SHAMROCK

'70

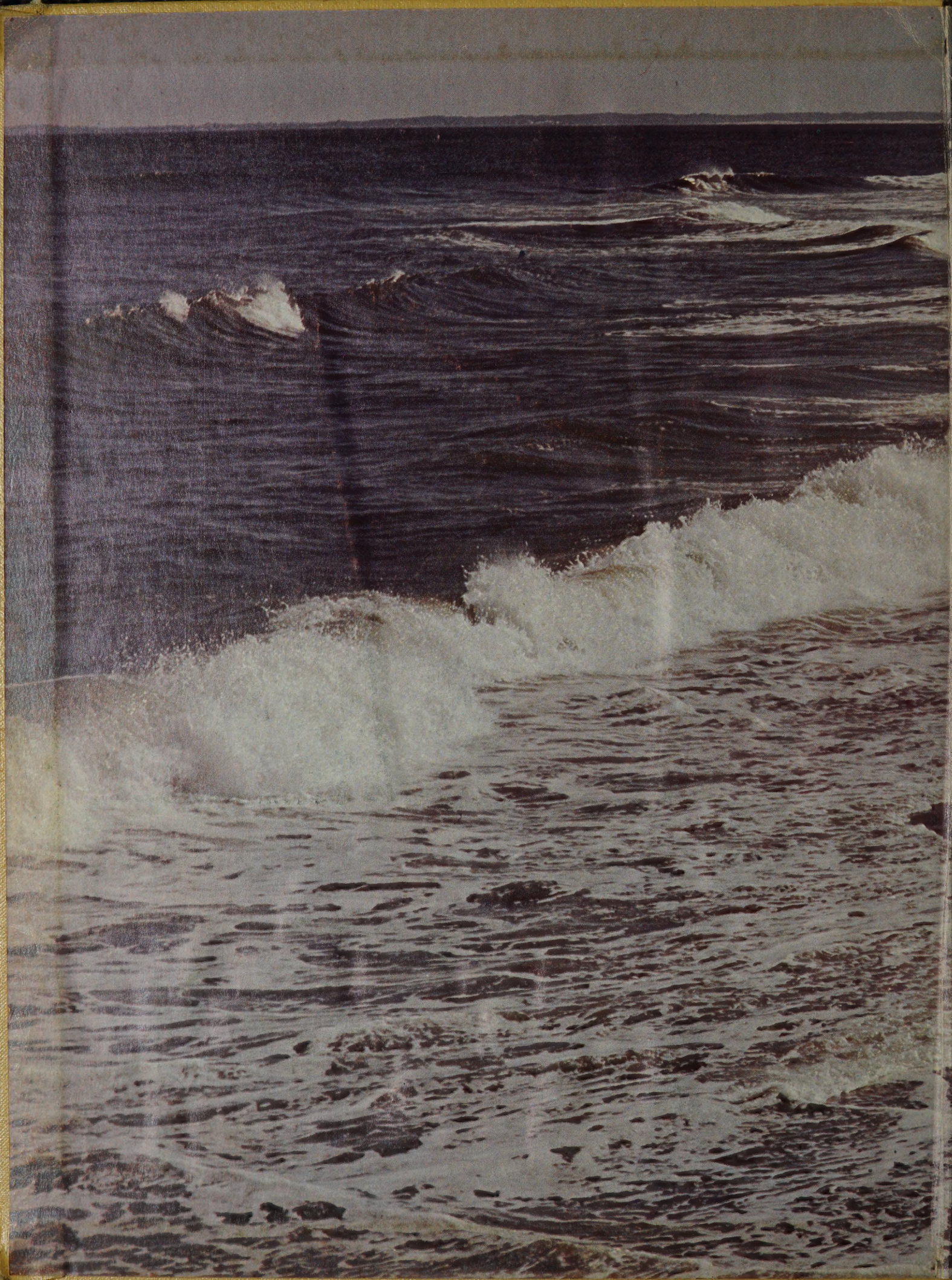

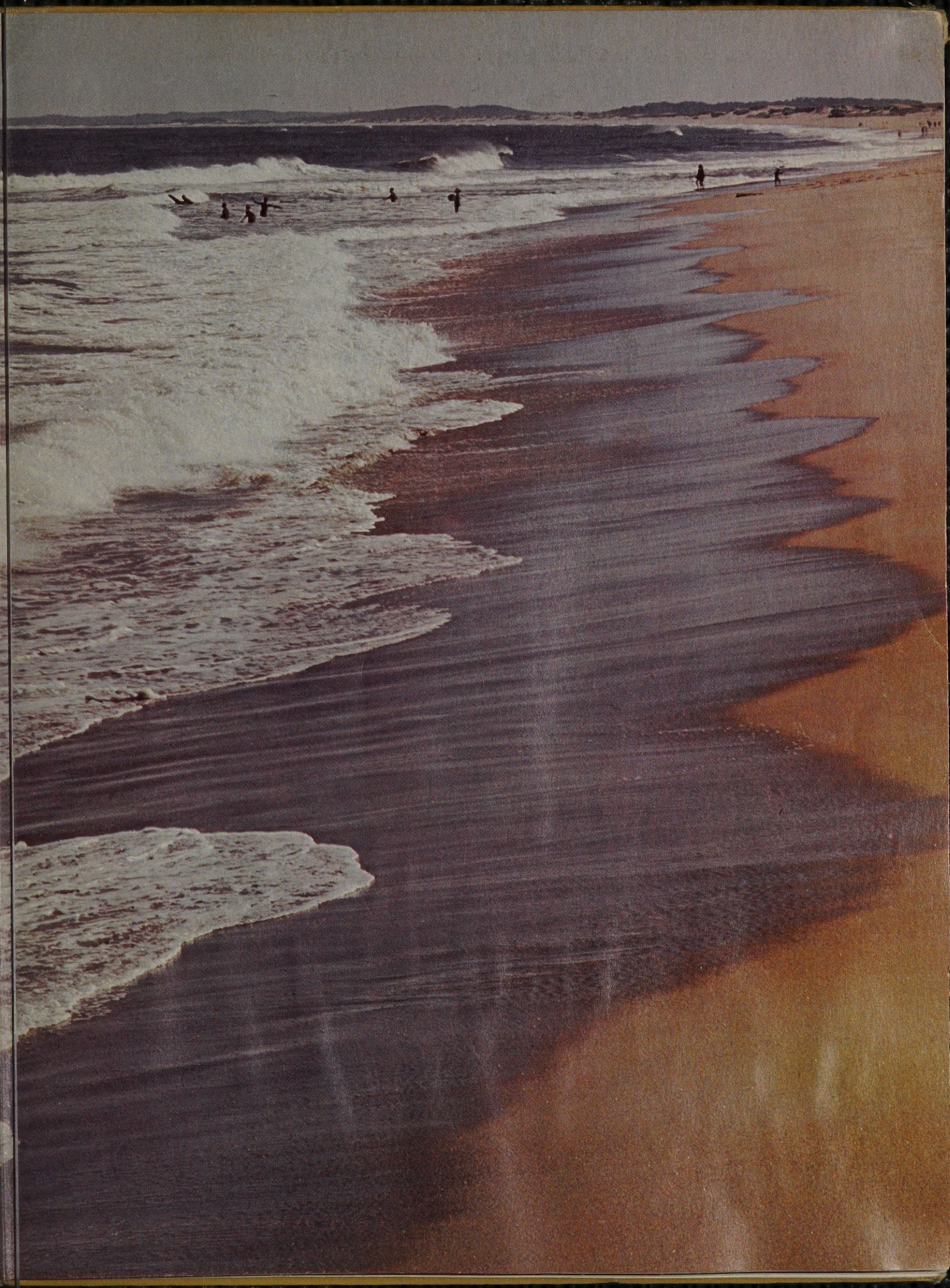

Staff
Copy

1970 SHAMROCK
DUBLIN HIGH SCHOOL
DUBLIN, TEXAS

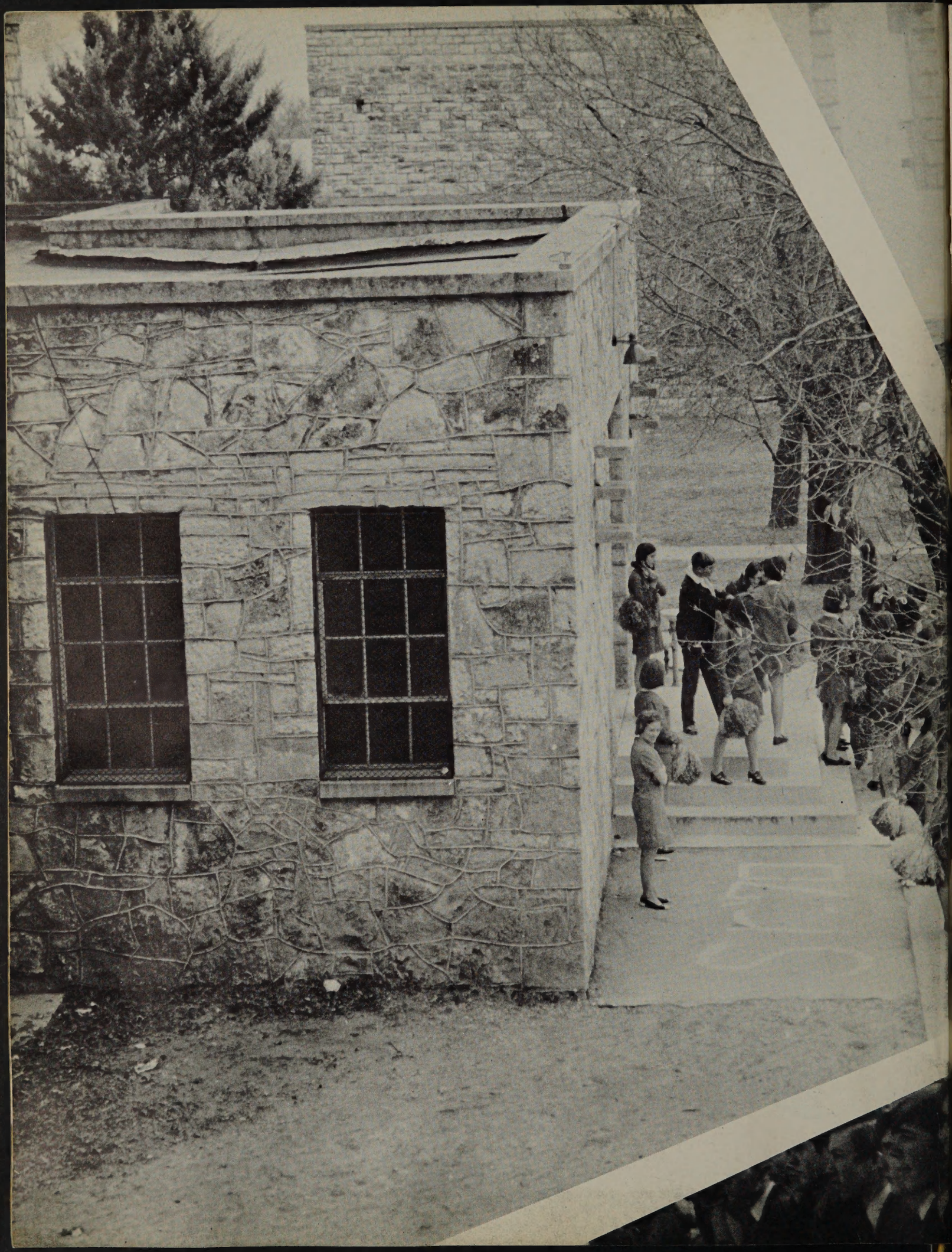

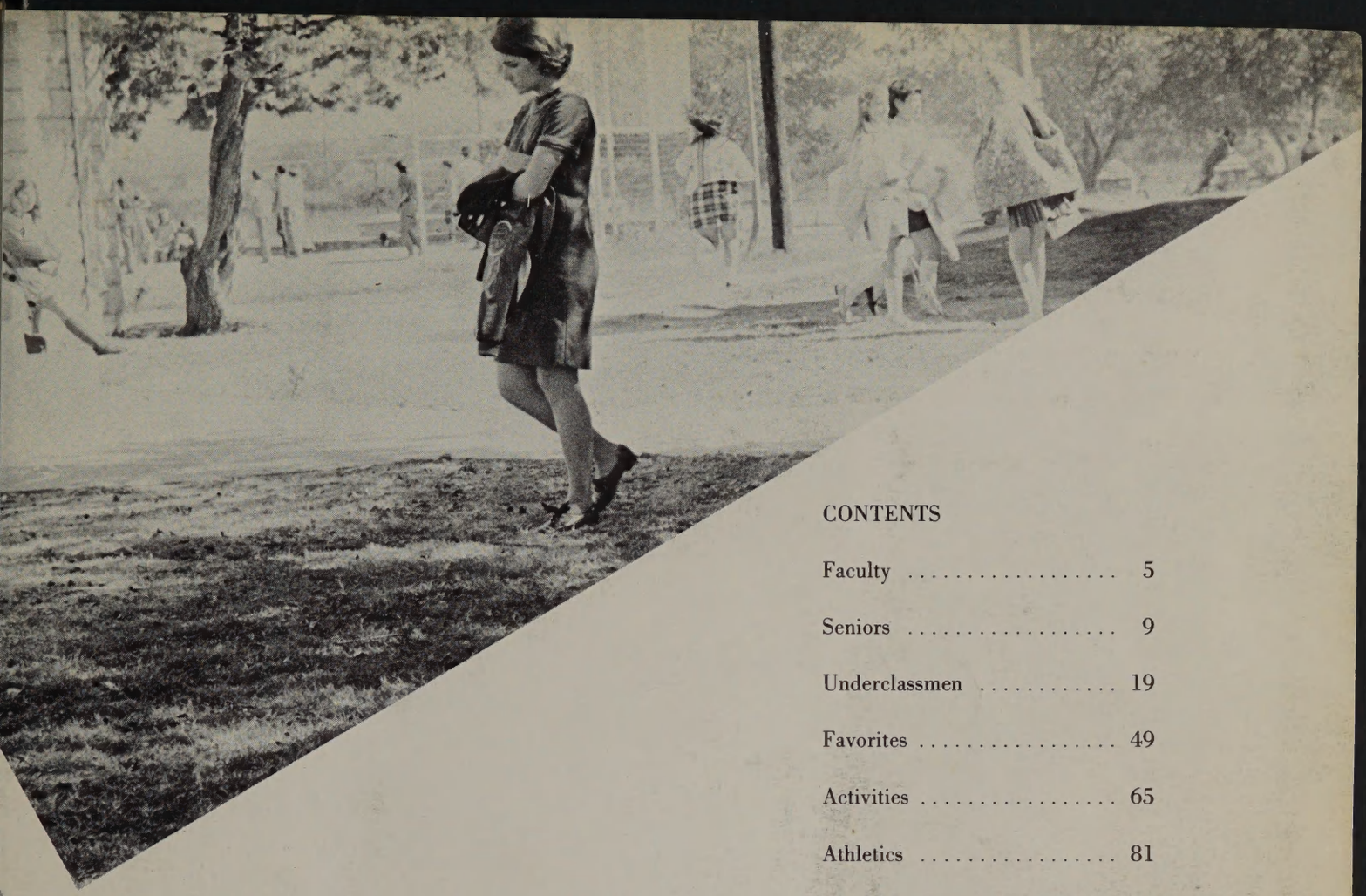

CONTENTS

Faculty 5

Seniors 9

Underclassmen 19

Favorites 49

Activities 65

Athletics 81

School Life 97

Junior High 105

Advertisements 121

SENIORS DEDICATE '70 SHAMROCK

TO MRS. JAYNE LEDBETTER

The Seniors of 1970 wish to dedicate the 1970 SHAMROCK to a person that has been of great service to our class during the past years. She has seldom failed to appear at any and all of the many functions our class has had. She has helped to make our two class plays successful through her own devotion. She has tried to instill in us a love for learning and a love for life itself. She is devoted not only to her profession, as a teacher, but also to each student in Dublin High School. This is why we, the Seniors of 1970, respectfully and appreciatively dedicate the 1970 SHAMROCK to Mrs. Jayne Ledbetter.

FACULTY

FACULTY GUIDES

Sam Wolfe
High School Principal

Vernon Gibson
Superintendent

Mrs. Elma Ruth Wheatley
Geom, Algebra I.

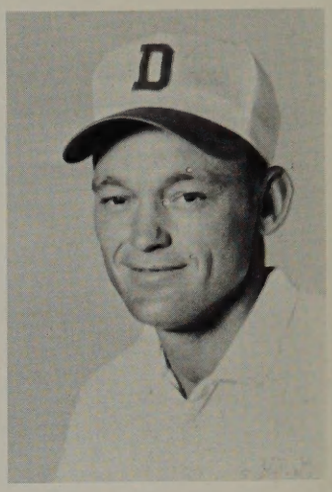

Jerry Ledbetter
Algebra I, II, Trig.

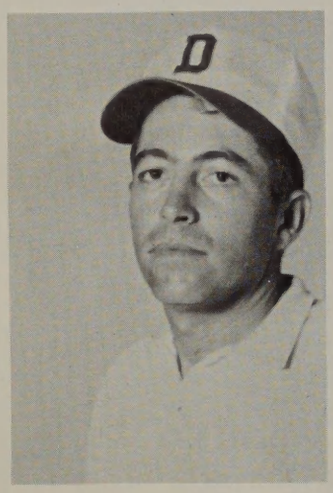

Roy Newsom
Head Football Coach

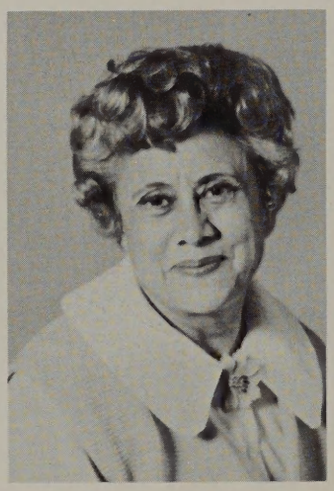

Waynez Jordan
Typ, Bookkeeping,
shorthand.

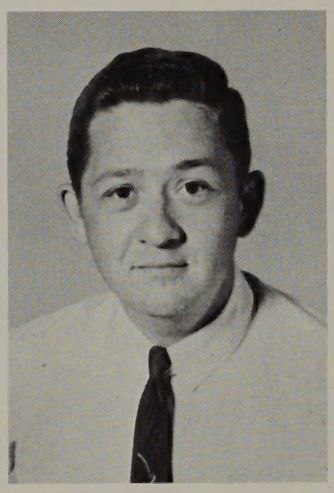

James Fritts
Bio. I, II, Chemistry

Lynda Stafford
Home Ec. I, III

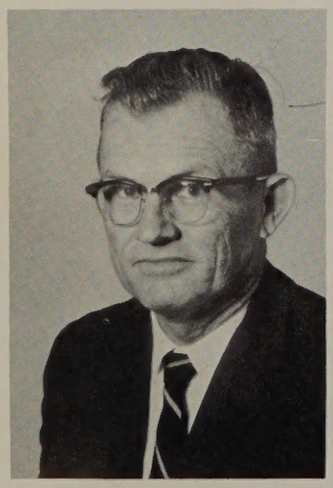

L. R. Armstrong
Ag. III, IV, co-op.

Jayne Ledbetter
English I, II
Librarian

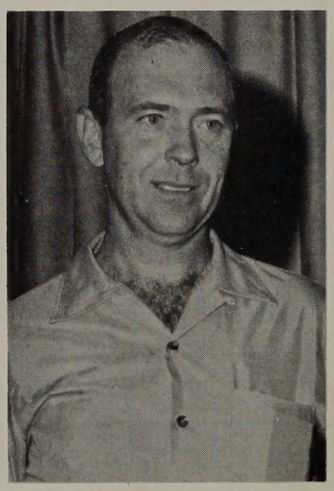

Weldon Whitehead
Ag. I, II

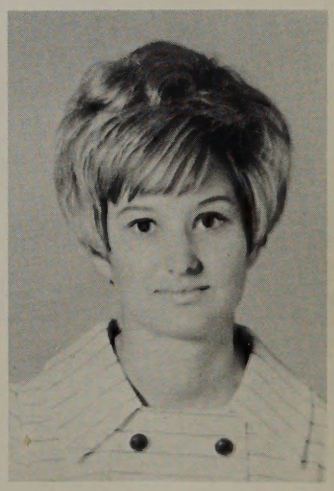

Lynn Hughes
Home Ec. II
Home and Family Living

STUDENTS OF DHS

Mary Barry
Band Director

Eric Looney
Football, Basketball
History.

Mary Walls
English III, IV
Creative Writing

Jenny Archer
History, Spanish

Anita Buchanan
Physical Education

Dale Key
Girl's Basketball

W. R. Taylor
Counselor

Ida Walker
Librarian

Betty Robbins
Secretary

Doyle Chambers
Tax Assessor and
Collector

DHS HELPERS

School Board: John Jurney, Jr., Vernon Gibson, Delbert Shafer, Ardrey Shillingburg, S. E. Keith, Buster Jones, and Bill Traweek.

Library Staff is Judy Walls, Ronnie Richardson, Rheadene Kennedy, and Mrs. Ida Walker.

Lunchroom staff: Mrs. Burnett, Mrs. Cecil Eoff, Bell Sharp, Corine Whitefield, and Madeline Looney.

Bus Drivers: Bruce Hare, John A. Johnson, Doyle Chambers, Rusty Salyer, James Fritts, Ronnie Huse, and Eddie Leatherwood.

SENIORS

SENIORS LOOK FORWARD

Officers are: Gary Eoff, President; Debbie Traweek, S.C. Representative; Brenda Rasberry, Reporter; Judy Walls, Secretary; Carl L. Hall, V-President; Marty Tompkins, Treasurer; Ronnie McConnel, S. C. Representative.

Gary Aardal
Jimmy Cowan

Greg Aardal
Gary Eoff

Debra Lively Carr
Mike Fletcher

Brenda Miller Cooper
Nancy Hall

TO GRADUATION

Carl L. Hall
Mark Humphries

Harold Hall
Ronnie Huse

Martha Hamilton
Kristi Jurney

Randal Hamrick
Jan Daniel Keith

The Junior-Senior Prom was successful due to the hard work of the Junior Class (Seniors-70)

Patty Jaggers
Eddie Leatherwood
Carolyn McMillian
Glenda Mulloy

Ronnie McConnell
Neal McKinney
Ben Pate
Tommy Payne

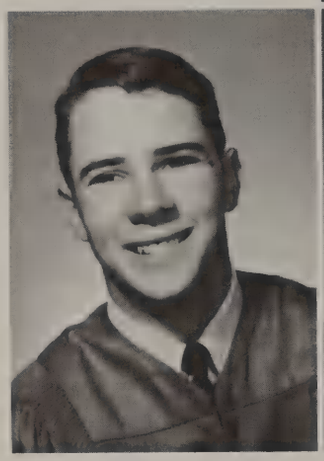

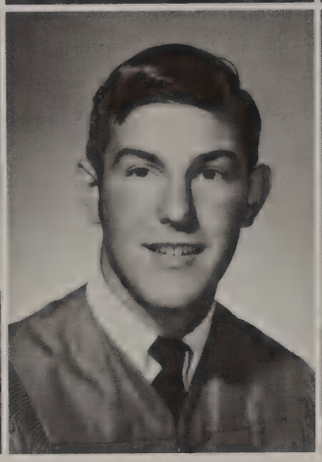

Kent Paxton
Jerry Pettijohn
Don Pryor
Brenda Rasberry

Linda Singleton
Bernice Speer
Jackie Spraggins
Linda Steele

Darla Stokes
Mike Tackett
Jana Tate
Pruyn Thiebaud

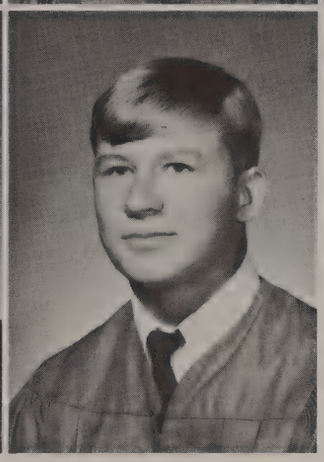

Robert Thiebaud
Marty Tompkins
Danny Tucker

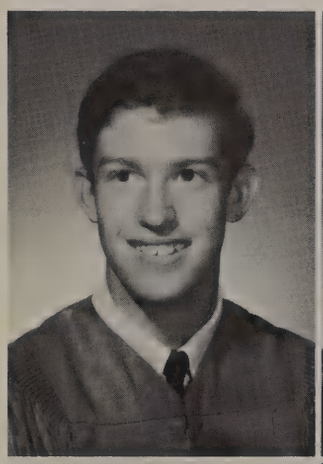

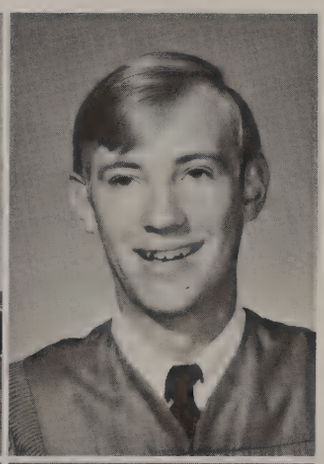

Harrison Tucker
Debbie Traweek
Judy Walls
Mitchell Weems

A.J. Whitefield
Pam Whitehead
Mary Wilson
Pam Wolfe

THE SERIOUS SIDE

Mike Fletcher and Ben Pate spend their free time looking at the local newspaper.

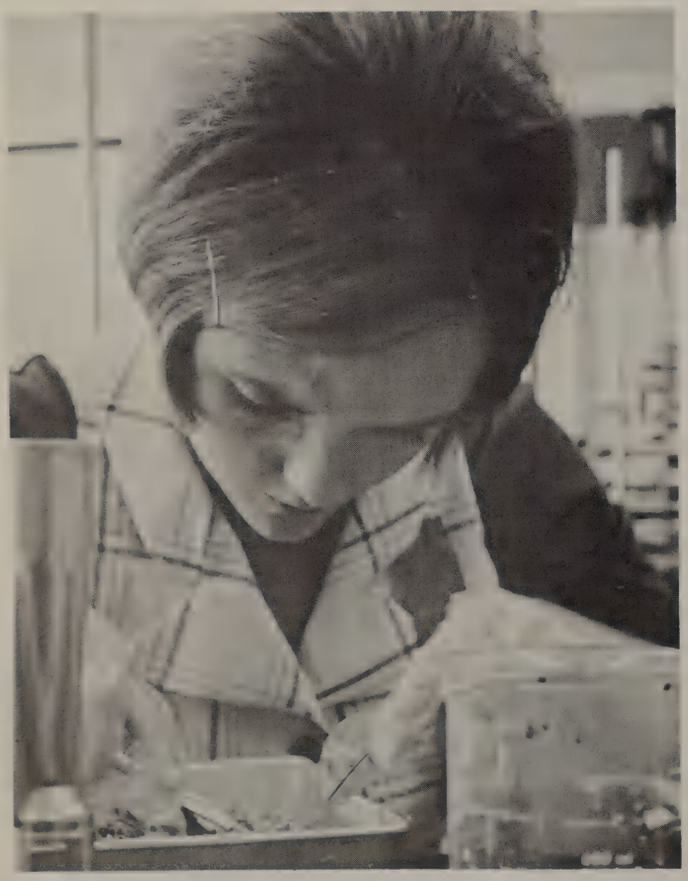

Debbie Traweek works diligently on a Biology II project.

Pam Wolfe seems to be searching in her mind for something important.

OF SENIORS

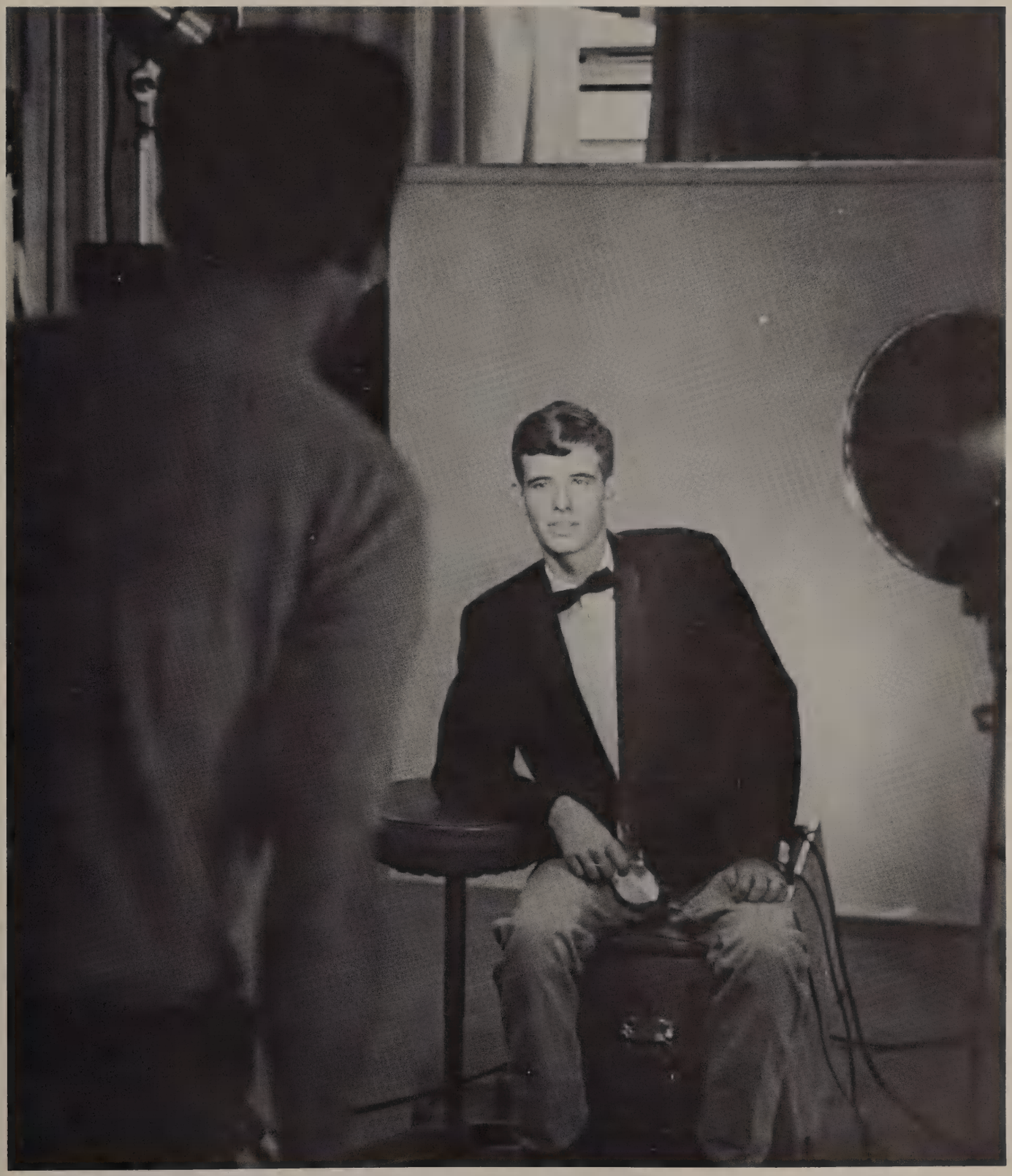

Eddie Leatherwood poses for the cameraman as pictures are made for the last time for the school yearbook.

A LIGHTER

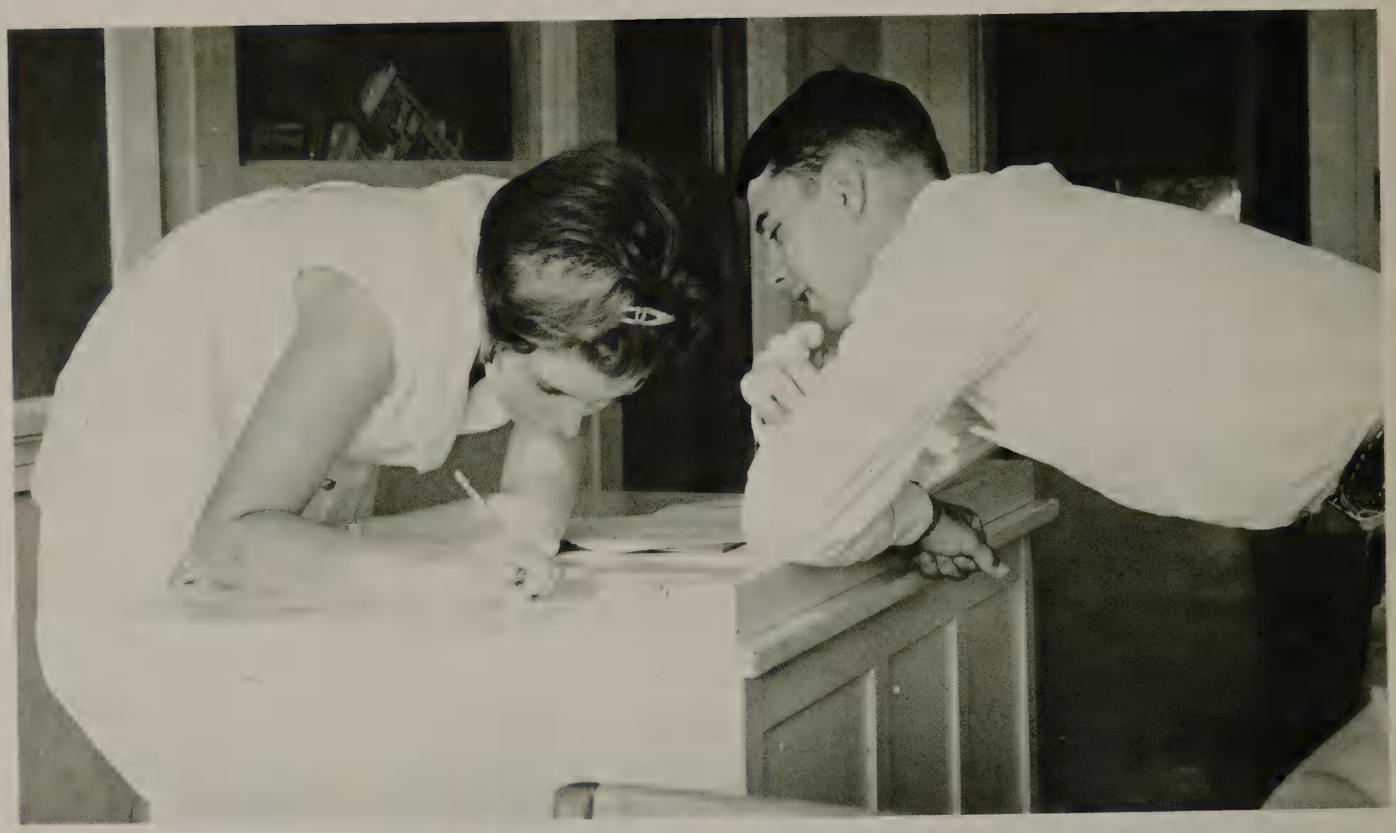

Depicted on these pages are some of the lighter moments of the Seniors' last year. Ronnie McConnell enjoys Man's favorite sport—GIRLS, while Greg Aardal pretends to be studious. The Senior play cast works on the production of "Cheaper by the Dozen." Mike Fletcher assisted by Burn Speer prepares for the Stock Show parade, and Mike Tackett looks MEAN during Tacky Day

SIDE OF A SENIOR

SENIOR ACHIEVEMENTS

Aardal, Gary – Lion's Roar (2,3,4); Student Council (3); FFA (1,2,3,4); Vocational Agriculture Award (3,4); Most Handsome Candidate (3,4); American Legion Boys' State Delegate (3); Class Favorite (3); National Honor Society (2,3,4) President (4); Graduation Usher (3); Class Play (3,4); Mr. D.H.S. (4)
Aardal, Greg – Class Play (3,4); Class Favorite (4); Pep Squad Beau (3); FFA President (4); FFA (1,2,3,4); Student Council (4); Math Award (2)
Cowan, Jimmy – FFA (1,2,3,4) Sentinel (4); Football (1,2,3,4); Track (3,4)
Daniel, Janice – Cheerleader (3)
Eoff, Gary – Football (1,2,3,4); Basketball (1,2); Track (1,2); FFA (1,2,3,4) President (1); Class President (4); FTA (2,3); Class Secretary (1); FFA Judging Teams (1,2); Class Favorite (2); "D" Club (1,2,3,4); Most Handsome Candidate (3); Prom Server (1); All District Hon. Mention Football (3)
Fletcher, Mike – Band (1,2,3,4); Odessa All-City Symphony (2,3); Midland-Odessa Symphony (3); Class Play (4); Buccaneer Festival Orchestra (3); Buccaneer Festival Band (3); Jr. Musician's Club (3); Region IV Sweepstakes Band (2,3); Lion's Roar (4)
Hall, Carl L. – Football (1,2,3,4) All District Defense and Hon. Mention (4); FTA (1,2,3,4) Vice-President (3) President (4) Basketball (1,2); Track (1,2); Class Vice-President (4); Lion's Roar (2,3,4); N.H.S. (2,3,4); Spanish Club (2); "D" Club (2,3,4); Class Play (3,4); Football Captain (4); Honor Graduate
Hall, Nancy – FTA (3,4); FHA (1,2,3,4); Band (1,2,3,4) Basketball (1,2); Class Play (3); Pep Squad (3)
Hamilton, Martha – NHS (2,3,4) Secretary (4); Lion's Roar (2,3,4) Assistant Ed. and Sweetheart (3); Band (1,2,3,4); Officer (3,4) Stage Band (1,2,3,4); All District Band (3); All Region Band (3,4) Most Beautiful Candidate (1) Prom and Banquet Server (1,2); Miss Congeniality Runner-up (4) Salutatorian; Football Sweetheart Candidate (4); Spanish Club (2)
Hamrick, Randall – Basketball (1,2,3,4); All District and All Area (2,3); Captain (4); Football (1,2,3); FFA (1,2,3,4); FTA (3,4); "D" Club (2,3,4); Track (1,2); Golf (1,2,4); District Medalist (2); Regional Meet (2); Tennis (1) District Runner-up
Humphries, Mark – Football (1,2,3,4); All District Hon. Mention (3,4); FTA (1,2,3,4); Spanish Club (2); NHS (2,3,4); Class Play (3,4); "D" Club (2,3,4); Class President (3); Bacc. Usher (3); Track (1,2,3,4); Class Treasurer (1); Mr. Congeniality Runner-up (3,4); Class Favorite Runner-up (3,4); Mr. DHS Runner-up (4); Football Captain (4); Lion's Roar (2,3,4)
Huse, Ronnie – FTA (1,2,3,4); Band (1,2,3,4); Stage Band (1,2,3); FFA (3,4); Athletic Trainer (3,4); Spanish Club (2); Class Play (3,4)
Jurney, Kristi – Class Favorite (1); Cheerleader (1,2,3,4) Head (4); Class Secretary (2,3) Class Favorite Runner-up (3); Student Council Secretary (3,4); Class Play (3,4) FTA (1,2,3,4); Pep Squad (1,2,3,4); Lion's Roar (4); Miss D.H.S. (4); FHA (1,2,3,4) Vice-President (1)
Leatherwood, Eddie – FFA (1,2,3,4); President (3); Lone Star Farmer Degree (3); Student Council (3,4) President (4); Band (1,2,3,4) Band Grievence Committee (3,4); Most Handsome Candidate (4); Boys' State Delegate (3); Stage Band (1,2,3,4) Class Play (3,4); Dairy Judging Team (1,2,3,4); Most Likely to Succeed Runner-up (4)
Lively, Debbie – Homemaking Award (1,2); History Award (2); Most Beautiful Candidate (3,4); Student Council (3); FFA Sweetheart Candidate (3); Class Play (3); FFA Sweetheart (1); Class Treasurer (1,2); Cheerleader (1); Basketball (1,2); FHA (1,2); Lion's Roar (4); Honor Graduate
McConnell, Ronnie – FFA (1,2,3,4); Dairy Judging Team (2); FTA (2,3); Class Favorite (1); Class Vice-President (2); Secretary (1); Most Handsome Candidate (1,2,3); Runner-up (3); Student Council (4); Basketball (2,3)
McKinney, Neal – District FFA Farm Skills Team (1,2,3); FTA (2,3,4); FFA (1,2,3,4); Football (1,2,3,4); Basketball (1,2); Track (1); NHS (4); Class Plays (3,4); "D" Club (3,4); Most Likely to Succeed (4); State FFA Dairy Judging Teams (1,2); Honor Graduate
McMillian, Carolyn – FHA (1,2,3,4); Pep Squad (1); Basketball (2,3,4) Manager (4)
Miller, Brenda – Transfer from Carleton. Honor Graduate
Mulloy, Glenda – FHA (1,2,3); FTA (3); Pep Squad (1,2) Reporter (1); Lion's Roar Staff (4); Spanish Club (2,3,4)
Pate, Ben – Class Reporter (2); Spanish Club (2); Band (1,2,3,4); Jr. Play; Sr. Play; Lion's Roar (4); Shamrock Staff (2,3,4) Photographer
Payne, Tommy – FFA (1,2,3,4); Band (1,2,3,4) President (4); Shamrock Staff (4); Jr. and Sr. Play; Mr. Congeniality (4)
Rasberry, Brenda – FHA (1,2,3,4) Treasurer (1,2,3); FTA (1,2,3,4) Secretary (4); Shamrock Staff (2,3,4) Sweetheart (3) Editor (4); DAR Girl (4); NHS (2,3,4) Treasurer (4); Lion's Roar Staff (2,3,4); Band (1,2,3,4) Secretarv-Treasurer (3,4); Class Plays; Runner-up Miss DHS (4); Most Beautiful Candidate (2,); Best Dressed Nominee (1); Valedictorian; Candidate for Band Sweetheart (4); Girls' State Candidate; Class Officer (2,3,4); Runner-up Most Likely to Succeed (4)
Pettijohn, Jerry –
Singleton, Linda – FHA (1,4); Band (1,2,3,4); Junior Play; Lion's Roar Staff (4)
Speer, Bernice – FHA (1,2); FTA (1,2); Band (1,2,3,4); NHS (3,4); Lion's Roar (4) Sweetheart (4); Jr. and Sr. Play; Most Likely to Succeed (4); Honor Graduate
Spraggins, Jackie – Band (3,4); FHA (3,4); Class Plays
Steele, Linda – FHA (1,2,3,4); Basketball (1,2,3,4); Pep Squad (1,3)
Stokes, Darla – FHA (1,2,3,4); Freshman President (1) 4th Vice-President (2); FTA (1,2,3,4); Student Council (1); Basketball (1,2,3,4) All District (3); Prom Server (1); Jr. Play
Tacket, Mike – Band (1,2,3,4)
Tate, Jana – FHA (1,2,3,4) Officer (1,2,3) President (4); FTA (3,4); Basketball (1,2,3,4); Class Favorite (2); Miss Congeniality Runner-up (3); Class Play (3-4); Band (1,2,3,4) Officer (3,4); Band Sweetheart (4); Graduation Usher (3); Dublin Fall Fair Queen Runner-up (4); Student Council Reporter (4); Prom Server (2); Stage Band (1,2,3,4)
Thiebaud, Pruyn – Student Council (1); FTA (3,4); Jr. Class Play; Lion's Roar Staff (4); FFA (1,2,3,4) Vice-President (4); Greenhand Sentinal (1); Judging Team (1,2,3); Farm Skills Team (1,2,3).
Thiebaud, Robert – FFA (1,2,3,4); Basketball (1,2); "D" Club (2); Class President (1); Vice-President (3); District FFA Farm Skills Team (1,2,3); Most Handsome Candidate (1); FFA State Finals Rodeo (1,2,3); Student Council (1,2); Prom Server (1)
Tompkins, Martha – Class Treasurer (2,3,4); Pep Squad (1,3,4); Cheerleader (3,4); FTA (1,2,3,4); Treasurer (4); FHA (4); Spanish Club (2); NHS (3,4) Vice-President (4); Lion's Roar (3,4); Shamrock Staff (2,3,4) Editor (4); Basketball (1); Runner-up Class Favorite (4); Jr. Play; Miss Congeniality (4); Prom and Banquet Server (1,2); Best Dressed Nominee (3); Graduation Usher (3); Student Council (3); Girls' State Candidate (3); Honor Graduate
Traweek, Debbie – Class Officer (4); FTA (3,4) Secretary (3); FHA (1,2,4) Secretary (2); NHS (3,4); Pep Squad (1,2,4) Treasurer (4); Lion's Roar Staff (4); Class Play (4); Student Council (4); Class Favorite (4); Most Spirited Person (4); Candidate for Football Sweetheart (4)
Tucker, Danny – FFA (1,2,3,4); Student Council (2); "D" Club (3,4); Most Handsome Candidate (3); FHA Beau (3); Football (2,3,4) Captain (4) All District Honorable Mention (4)
Tucker, Harrison – Football (1,2,3,4); Basketball (3); Track (1,2); FFA (1,2,3,4); FTA (1,2,3) Jr. Play Stage Crew (3); FFA Judging Team; "D" Club; FFA Voting Delegate
Walls, Judy – FHA (1,2,3,4); FTA (2,3,4) Secretary (3); Pep Club (2,3,4) Vice-President (3) President (4); Co-editor of Lion's Roar (4); FFA Sweetheart (1); Class Favorite Runner-up (1,2); Class Favorite (3); Girls' Basketball Manager (1); Class Secretary (4); Most Beautiful Runner-up (4); Football Sweetheart (4); Class Plays (3,4); Prom Server (2)
Weems, Mitchell – FTA (1,2,3,4) Representative (2); Band (1,2,3,4); Spanish Club (1,2); Math Club (1,2); Science Club (1,2,3)
Whitehead, Pam – FHA (1,2,3,4); FTA (1,2,3,4); Band (1,2,3,4); Spanish Club (4); Annual Staff (2,3,4) Co-editor (4); Annual Sweetheart (2); Nominee for Best Dressed (1); Girls' State Candidate (3); Class Play (3,4); Candidate for Band Sweetheart (4)
Wilson, Mary – FTA (1,2,3,4) District Recording Secretary (1968-69); FHA (1,2,3,4) Officer (1,2); Candidate Most Beautiful (1,2); Most Beautiful (2); Majorette (1,2,3,4); Band (1,2,3,4); Nominee for Best Dressed (1,3); Girls' State Representative (3); Class Play (3,4) Baccalaureate Usher (3); Dublin Free Fall Fair Queen (4); Honor Graduate; Lion's Roar Staff (4); Spanish Club (2,4)
Wolfe, Pam – FTA (1,2,3,4); FHA (1,2,3,4); Parliamentarian (2,3); Spanish Club (2); Spanish Merit Award (2); NHS (3,4); Lion's Roar (3,4) Editor (4); Honor Student; Band (1,2,3,4); Majorette (1,2,3,4); Jr. and Sr. Play; Honor Graduate

UNDER CLASS

JUNIORS ARE ANXIOUS

First row, L. to R.: Leslie Sharp, Secretary; Jimmy Leatherwood, Vice-President; Pam Hodges, Student Council Representative. Second row, L. to R.: Garry Couch, Student Council Representative; Mike Brashear, President; Linda Armstrong, Reporter; Debra Boucher, Treasurer; Gary Henderson, Sergeant at Arms

Linda Armstrong

Joey Billingsley

Debra Boucher

Mike Brashear

FOR FINAL YEAR

Travis Brown
Linda Cox
Brenda Fletcher

Burlene Capell
Kay Daniel
Rocky Ford

Garry Couch
Billy Don Evans
Suzanne Gibson

Jimmy Cox
Debbie Fine
Yvonne Gibson

NEW GOALS,

Look boys! No cavities!

Debbie Gilbert
Rickie Greer

Debbie Greenway
Robert Hall

That run-down feeling.

Gary Henderson
Pam Hodges

Sherry Hester
Gwynna Huse

NEW HORIZONS

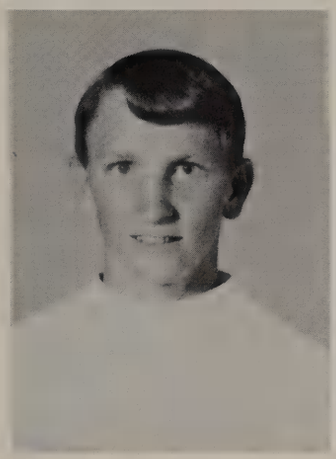

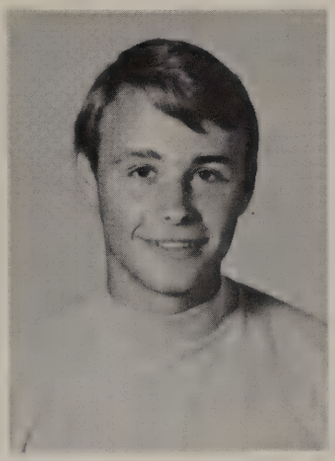

Robert Keith
Jimmy Leatherwood

Rheadene Kennedy
Louise Malone

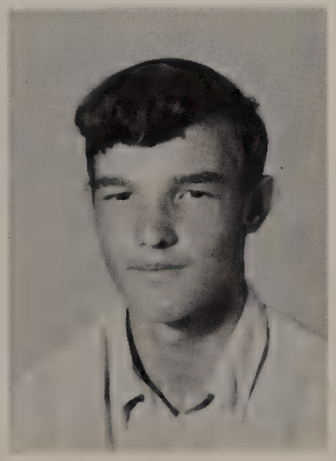

Curtis Ivie
Bobby Keith

Troy James
Frank Keith

Junior boys during Homecoming Bon Fire

MAKE THIS YEAR

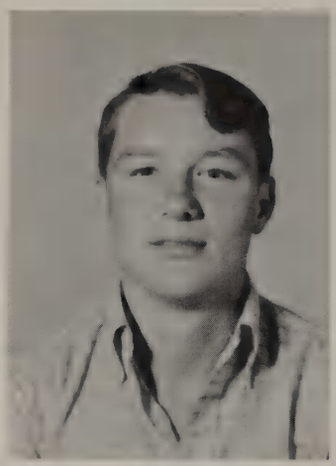

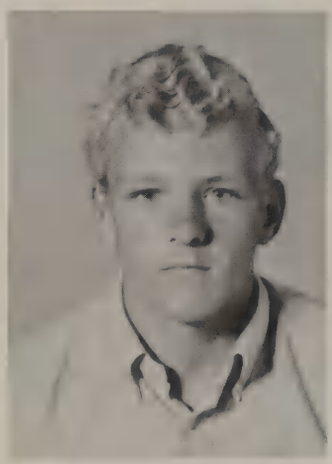

Thomas Moore
DeNella Paxton

Sam Morton
Richard Pope

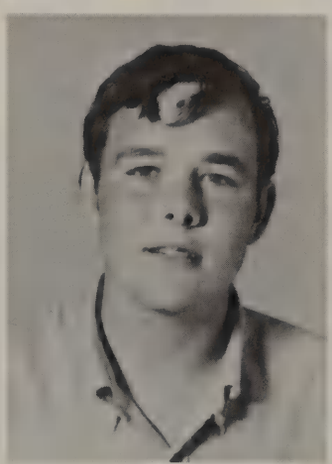

Rodney Marshall
Floyd Murray
Lynda Randals

Larry Mayfield
Debbie Nichols
Lonnie Randolph

The Cowgirls of D.H.S.

A CHALLENGING ONE

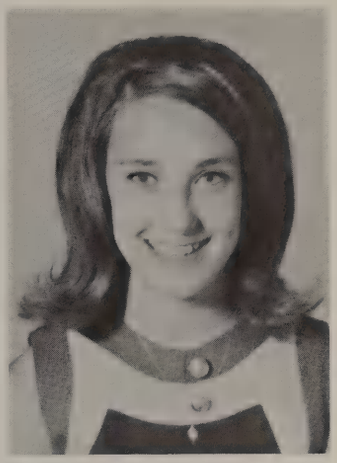

Ronnie Richardson
Nancy Southall

Susan Salyer
Kathy Thiebaud

Leslie Sharp
Richard Thiebaud
Debbie Weems

Celinda Shaw
Becky Truesdale
Diane Whitefield

Mike enjoys his meal at Jetton's after the long Fat Stock Show Parade.

SOPHOMORES PREPARE

Class officers are: Paula Hamilton, Sergeant-at-Arms; Debbie Roulston, Representative; Alan Traweek, President; Pat Brown, SC Representative; Mike Boucher, SC Representative; Nancy Cox, Treasurer; Mickie Hodges, Secretary.

The Sophomore class is finding out high school isn't as easy as it seems to be. They have been told to start preparing for their Senior year now if they are to have any fun. One important detail is MONEY. They are allowed to have one minor project this year. They chose a chili supper, which they made 175 dollars off of. They haven't decided on a minor project yet. Their class sponsors are Mrs. Wheatley, Coach Newsom, and Coach Looney.

Walter Allen

Jeanette Barnett

Linda Baugh

Mike Boucher

FOR COMING YEARS

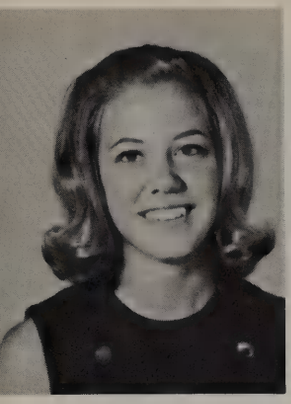
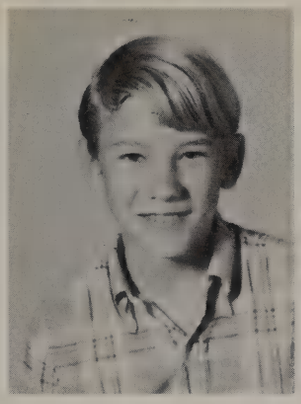

Pat Brown
Ann Cathey

Shane Brown
Oran Christian

Miriam Burdette
Richard Couch

Minnie Buchanan
Nancy Cox

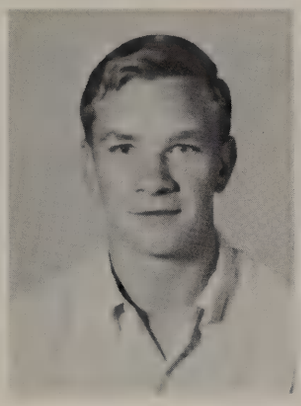
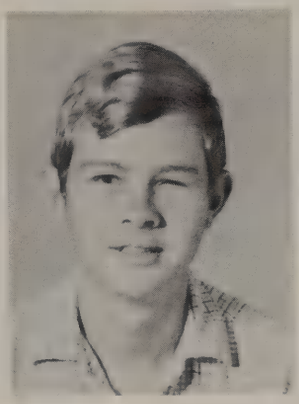

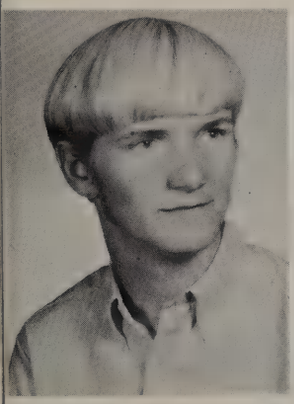

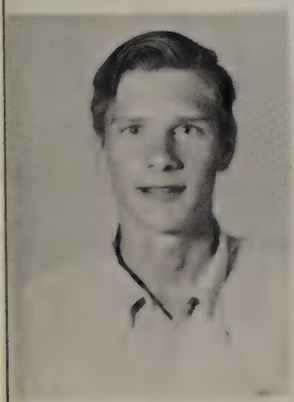
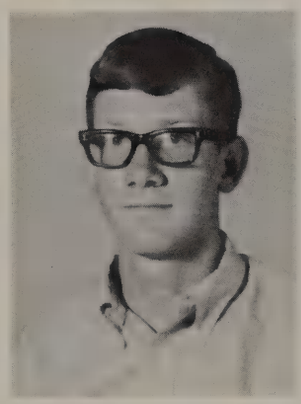

John Daniel
Donald Gilbert

Rickki Dansby
David Gilbreath

Shirley Eoff
Terry Greer

Jimmy Fair
Mike Hall

SOPHOMORES 1969-70

Paula Hamilton
James Huse

Johnny Hendricks
Steve Jennings

Steve Hightower
Sue King

Mickie Hodges
Phillip Maikell

Brenda McMillian
Karen Martin

Nelda McMillian
Tyra Martin

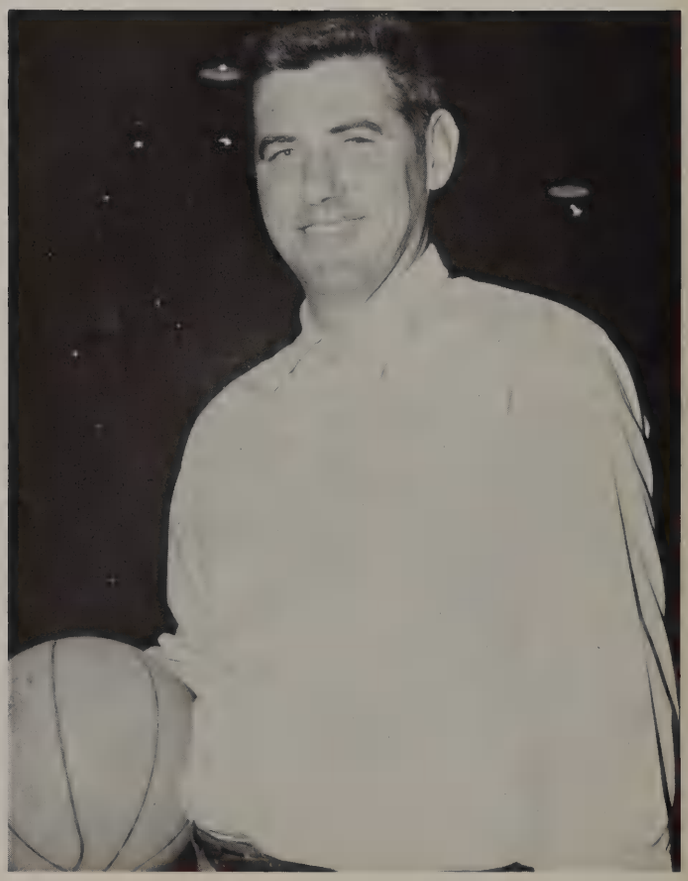

SENIORS 1971-72

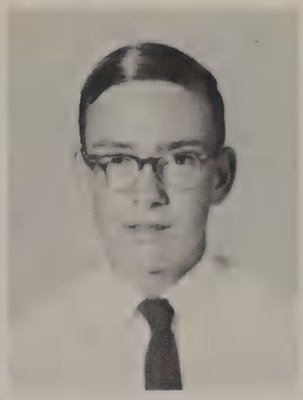

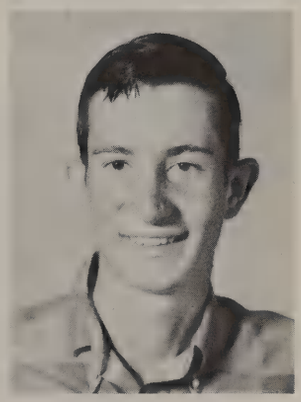

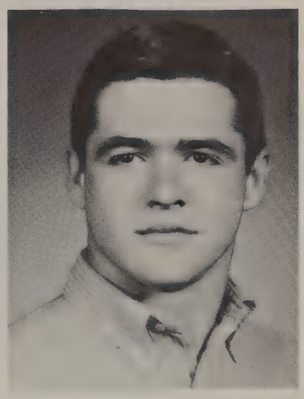

Keith Nichels
Lyle Spurger

Morris Randolph
Jimmy Singleton

Joe Mac Riley
Kathy Scantling

Debbie Roulston
Damon Stephen

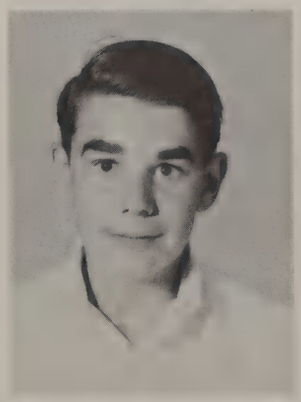

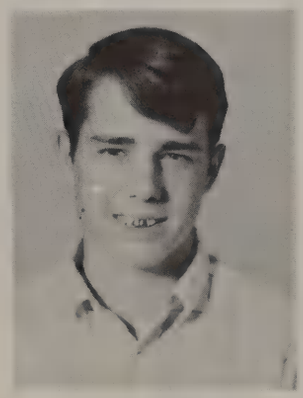

Darrell Stoddard
Mark Tompkins

Gary Stone
Johnny Tate

SOPHOMORES

Alan Traweek

Gary Scott

Wendy Truesdale

Karen Tucker

Paul Warner

James Hays

Above: Wendy Truesdale is hard at work typing. At left: Paul Warren on Tacky Day.

HARD AT WORK

Pat and Nancy seem to be studying very hard. I wonder if they are studying boys or homework?

James Huse is really working hard. He's watching his books study themself! Isn't that just like James?

Jimmy Singleton is smiling at something. I wonder What? A girl maybe?

FRESHMEN ENJOY

FRESHMEN OFFICERS, Standing: D'lena Evans, Secretary; Beth Pope, Treasurer; Jimmy Culver, Vice President; Kathy Jones, Reporter; Danny Mayfield, Student Council; Jeanne Laird, Student Council; Terry Lively, President.

IN MEMORY OF
CINDY DANSBY

James Bagley
Bobby Carter

Phillis Bone
L.V. Cooper

FIRST YEAR

Teresa Cowan
D'lena Evans

Cynthis Cox
Paul Dean Fair

Jimmy Culver
Mary Gaiton

Janie Del Bosque
Judy Gilbert

Jesse Del Bosque
Tommy Griffith

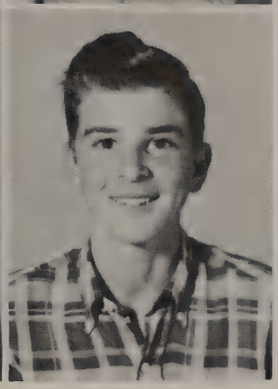

Debbie Harbin
Kathy Jones

Phil Hardin
Donna Jurney

Sherry Hays
Jeanne Laird

Paula Howell
Terry Lively

Sheran Jennings
Danny Mayfield

FRESHMEN '69-'70

Dennis McCollum
Brenda Randals

Douglas McGathey
Sue Richardson

Pat O'Neal
Terri Roulston

Ronnie Osborn
Billie Scales

Beth Pope
John Dale Speers

Freshman John Speers exhibits his talent.

Upper classman, Wendy True
her years of knowledge.

SENIORS '72-73

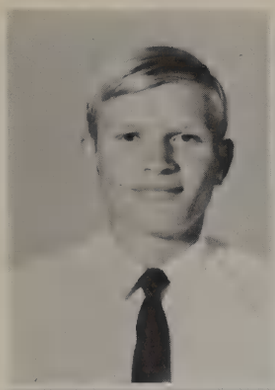

James Steele
Vicki Turley

Ricky Steele
David Wall

Donna Stevens
Susan Warren

Phyllis Bone exhibits the latest in make-up techniques.

:s Pat O'Neal the benefit of

Brenda White
Wanda Williams

Lorine Whisenant
Diane Worwick

FRESHMEN PROVE ACTIVE

Mary Gaiton and Sherry Hays display interest in John Steele

Susan Warren looks a little worse for wear after the first few weeks of high school life.

Drum sticks and a straw make Danny Mayfields day complete

A traditional part of Spirit Week is Freshman Sign Day.

IN SCHOOL FUNCTIONS

D'Lena Evans shows off her "bun"

John Speer was selected Beau of the Freshman FHA Chapter

see several freshmen at lunch proudly displaying their signs.

NATIONAL HONOR SOCIETY

The students shown in the photo below represent the top students of Dublin High School. In order to become a member of the National Honor Society, a student must have straight A's for a six weeks or an overall average of 90 for a semester. After the grade requirement has been met the student's qualifications in leadership, character, and service as well are reviewed by a panel of teachers. Any student may be disqualified for delinquency in any of the four areas, leadership, scholarship, character, or service. After acceptance, a National Honor society member must maintain an overall average of 85. If he fails to do so he is placed on probation for one grading period. If he does not bring the average up during this time, he loses his membership and can never regain it. NHS members, however, do not study all of the time. The meetings include such activities as a party at Mrs. Wall's house, Christmas caroling, and decorating at the Free Fall Fair. NHS is perhaps the most distinguished club in DHS, and any student should be proud to be a member. Prior to 1969, the National Honor Society published the school newspaper, LION'S ROAR. This was done strictly in the student's spare time. This year, however, this project was included in the curriculum of the Creative Writing Class. All of the senior NHS members are in this class and therefore, still have a part in the publication of the LION'S ROAR.

Back row left to right: Mike Boucher, Carl L. Hall, Neal McKinney, Jimmy Leatherwood, Mike Brashear, Rebecca Truesdale. Middle row: Pam Wolfe, Celinda Shaw, Suzanne Gibson, Ann Cathey, Bernice Speer, Burlene Capell, Debbie Traweek, Travis Brown, Brenda Rasberry, treas.; Martha Hamilton, sec.; Martha Tompkins, vice-pres.; Mary Walls, sponsor; Kneeling: Larry Mayfield, Leslie Sharp, Mark Humphries, and Gary Aardal, president.

LION'S ROAR STAFF

In the spring of 1969, the idea of creating an advanced writing class began. Throughout the spring, ideas were exchanged. Faculty and administrators expressed their feelings about it, and students' opinions were appreciated as well. The class had many problems from the very beginning, but an experimental attempt was made in the fall. Since that time, this class, called Creative Writing, has proved to be a most enlightening and rewarding class for each of those who were chosen to take it. The class members work under relaxed conditions covering various college preparatory subjects. One of the projects of the class was the publication of the school paper, the LION'S ROAR. The continuation of this class is proof enough that it is one of the most successful courses ever offered at Dublin High School.

Back Row: Gary Aardal, Carl Hall, Neal McKinney, Bernice Speers, Debbie Carr, Mike Fletcher, Debbie Traweek, Linda Singleton. Front Row: Greg Aardal, Eddie Leatherwood, Pam Wolfe, Martha Tompkins, Glenda Mulloy, Martha Hamilton, Judy Walls, Brenda Rasberry, Kristi Jurney, Mrs. Mary Walls, Sponsor.

HONOR GRADUATES

Left to right – Bernice Speers, Pam Wolfe, Martha Thompkins, Neal McKinney, Debbie Carr, Debbie Traweek, Brenda Rasberry, Carl Hall, Martha Hamilton, and Mary Wilson

Bernice Speers
English IV – 96

Gary Eoff
Co-op Ag – 93

Mike Barshear, Jeanne Laird
Alg. II – 98 Alg. I – 96

THE BRAINS

VALEDICTORIAN
Brenda Rasberry
94.46

SALUTATORIAN
Martha Hamilton
94.01

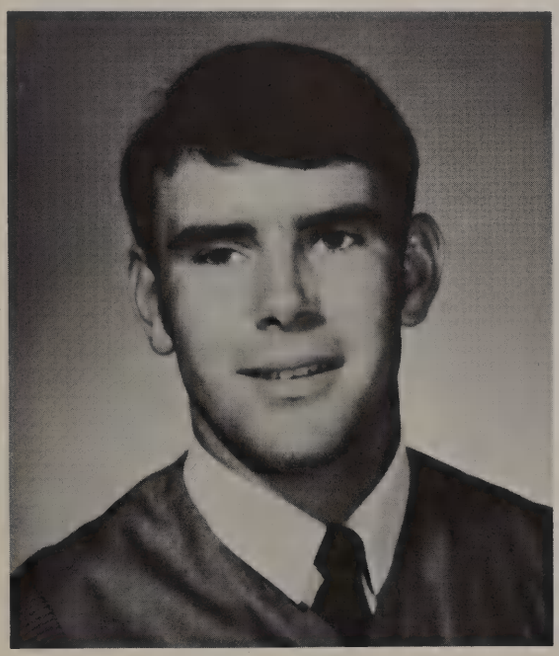

HIGH POINT BOY
Carl L. Hall
91.64

SCHOLASTIC EXCELLENCE

Jeanne Laird
World History. . . 96

Joe Mac Riley
Geometry . . . 99

Brenda Rasberry
Creative Writing . . . 95

Mike Brashear
English III . . . 97

Kathy Jones
Home Ec. I . . . 92

Suzanne Gibson
Home Ec. III . . . 96

Brenda Miller
Texas History . . . 99
Home & Family Living . . . 93

Shirley Eoff, Spanish I . . . 98
Troy James, Spanish II . . . 93

Bernice Speer, Debbie Traweek
Biology II . . . 96

BRIGHTENS FUTURE

Mike Brashear
Typing I . . .100

Pam Wolfe
Trig. . . 93

Jeanne Laird
English I . . . 96

Mike Fletcher
Bookkeeping . . . 98

Brenda Rasberry
Shorthand . . . 95

Mike Brashear
Chemistry . . . 95

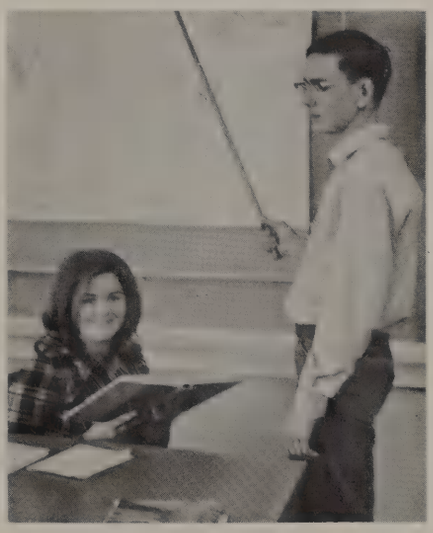

Joe Mac Riley, Shirley Eoff
Biology I . . . 98

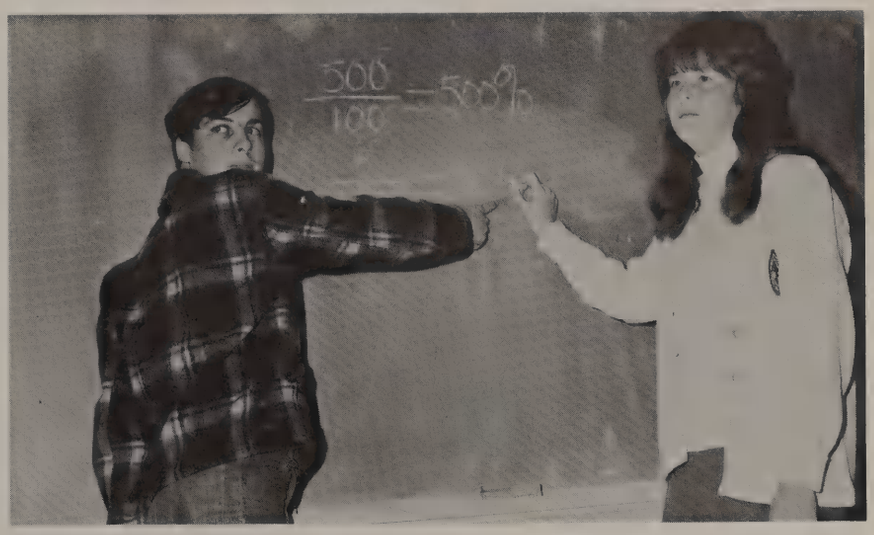

Sue Richardson, Rel. Math I . . . 93
Curtis Ivie, Rel. Math II . . . 95

GOOD GRADES

Travis Brown, Burlene Capell
American History – 97

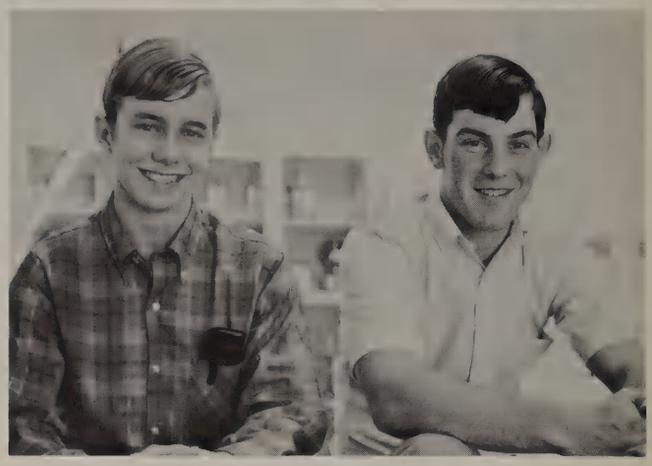

Travis Brown
Ag. III – 94

Neal McKinney
Ag. IV – 96

Joe MacRiley
Ag. II – 96

L.V. Cooper
Ag. I – 95

Mike Boucher, Shirley Eoff
English II – 94

Yvonne Gibson, Sue King
H.E. II – 93

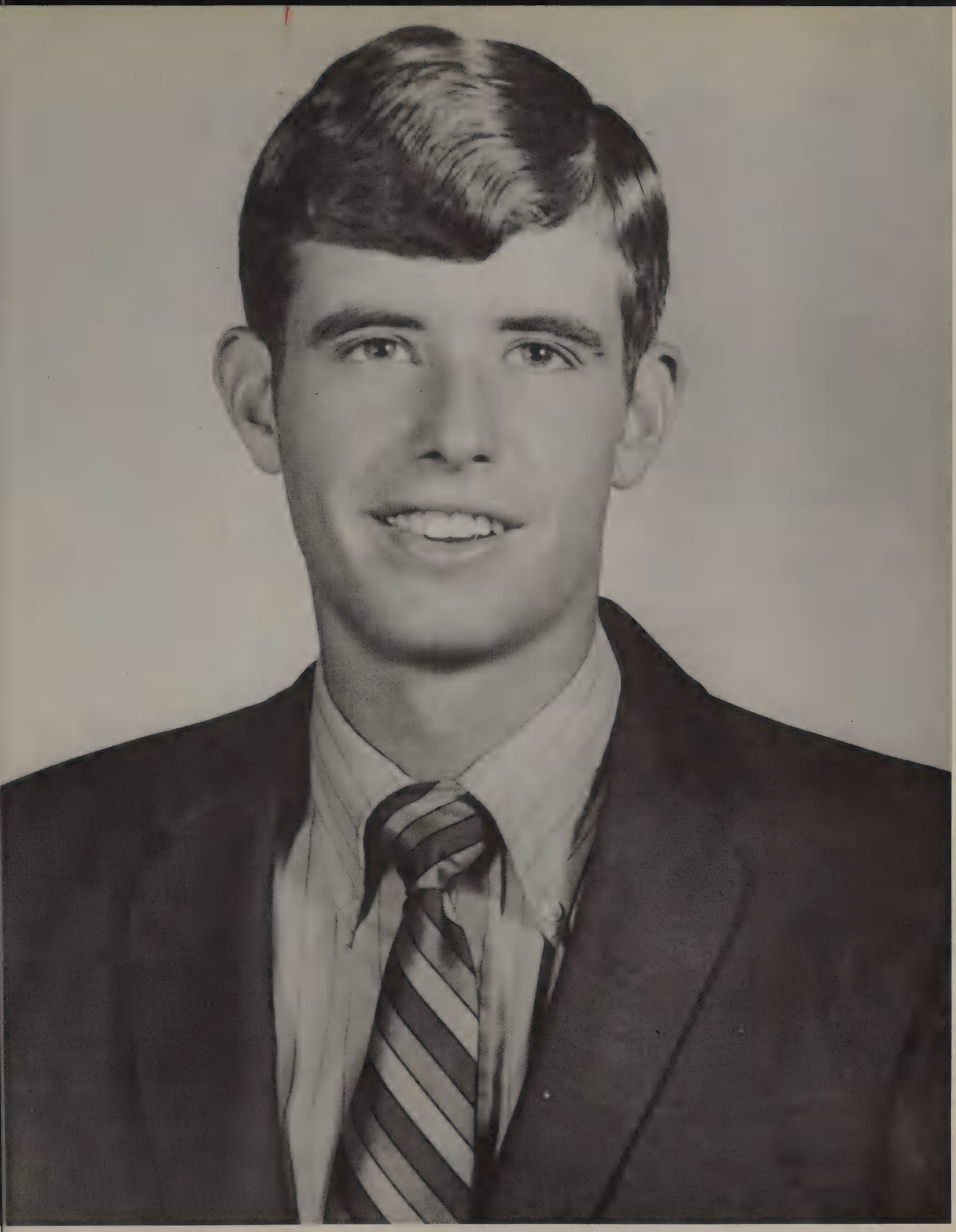

STUDENT BODY PRESIDENT

Eddie Leatherwood

STAFF MEMBERS

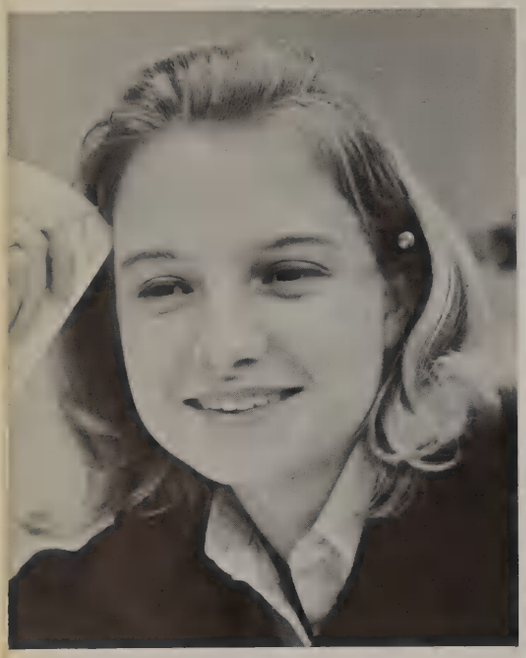

Brenda Rasberry
Editor

Pam Whitehead
Editor

Marty Tompkins
Editor

Mrs. Jordan
Sponsor

Tommy Payne
Advertising Manager

Linda Armstrong

The SHAMROCK Staff has worked hard all year to bring to the student body a yearbook full of the many faces of Dublin High School. This yearbook is part of us, and we hope the students will realize and appreciate the time, energy, HARD work, tears, laughter, and loving care we have put into this yearbook.

SHARE MANY MEMORIES

Ben Pate
Photographer

Debbie Fine

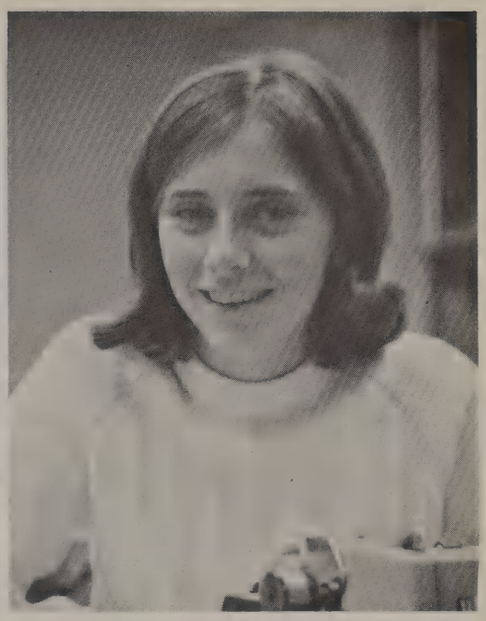

Debra Boucher

Rickki Dansby

Beth Pope

Ronnie Osborn

Mickie Hodges and Shirley Eoff

To be editors of the 1970 SHAMROCK is an honor that we have worked toward for the past three years. It has been, perhaps, the most rewarding accomplishment that we shall ever experience. Just as devoted athletes become a little saddened at the last game of their high school careers, we as editors, are a little saddened to end our relationship with the SHAMROCK.

Many things go into the making of a yearbook, and without the wonderful staff that we have had to work with us this year, our edition could not have been as successful as we feel it is. To these people we extend a very special and heart felt thanks.

It is our hope, as editors of the 1970 SHAMROCK, that this yearbook may be, to you, as it is to us, one of your most cherished possessions.

Sincerely,
Brenda
Marty
Pam
The Editors

FAVOR ITES

MR. AND MISS D.H.S.

Kristi Jurney

Gary Aardal

SWEETHEARTS

FOOTBALL
SWEETHEART
Judy Walls

HONORARY
BAND
SWEETHEART
"Ma" Wheatley

BAND
SWEETHEART
Jana Tate

OF DUBLIN HIGH

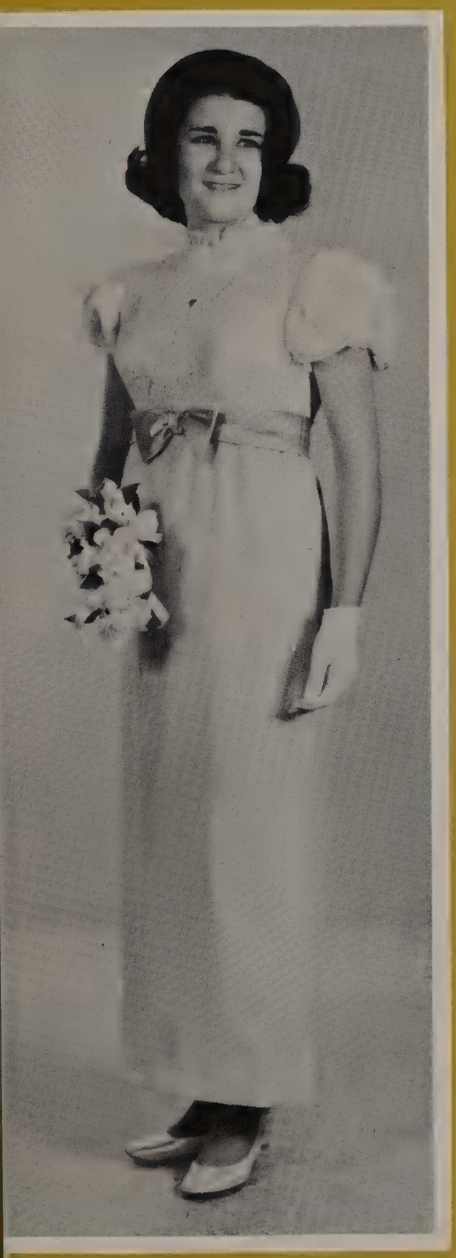

F.F.A.
SWEETHEART
Mickie Hodges

LION'S ROAR
SWEETHEART
Bernice Speer

SHAMROCK
SWEETHEART
Shirley Eoff

MOST BEAUTIFUL
Pam Hodges

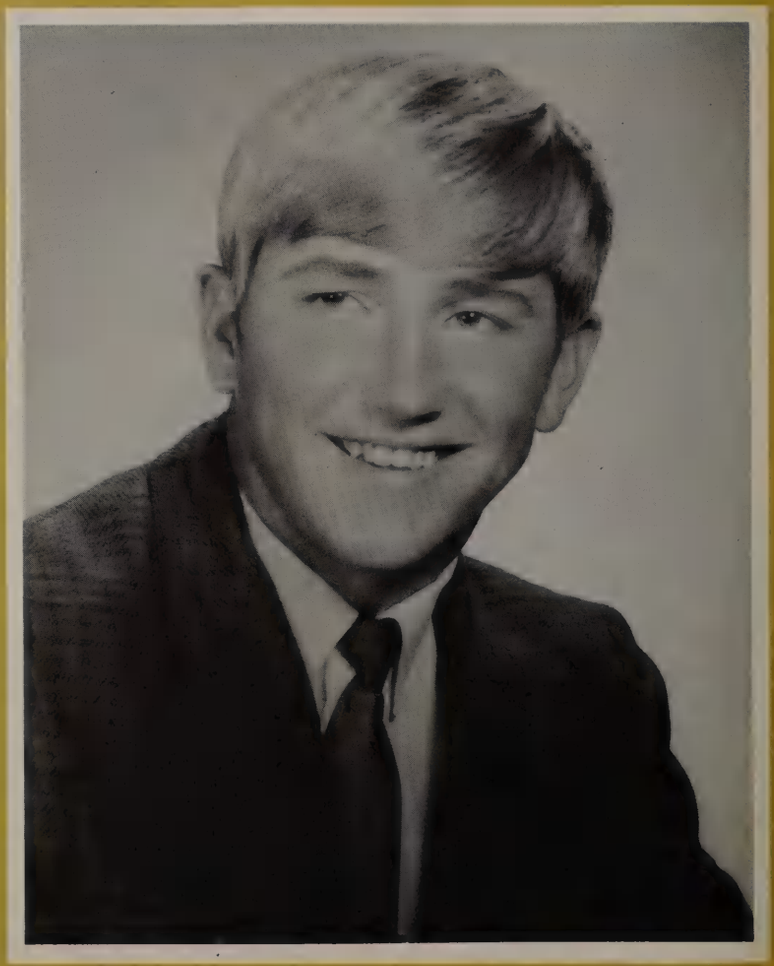

MOST HANDSOME
Steve Jennings

MISS CONGENIALITY
Marty Tompkins

Mr. CONGENIALITY
Tommy Payne

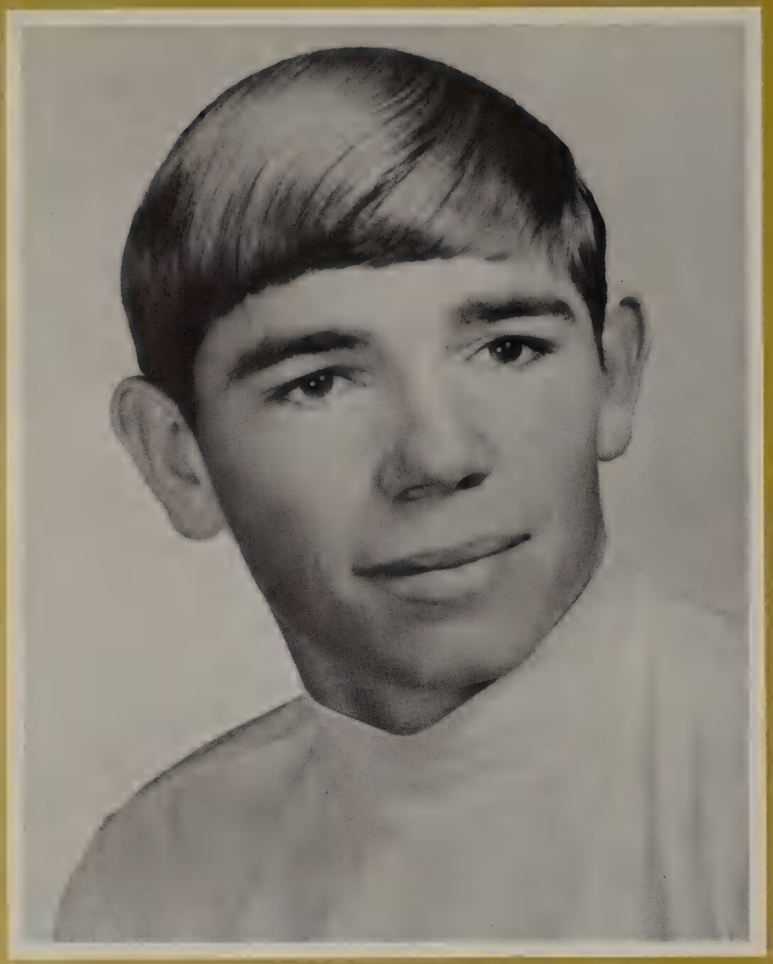

PEP SQUAD BEAU
Billy Don Evans

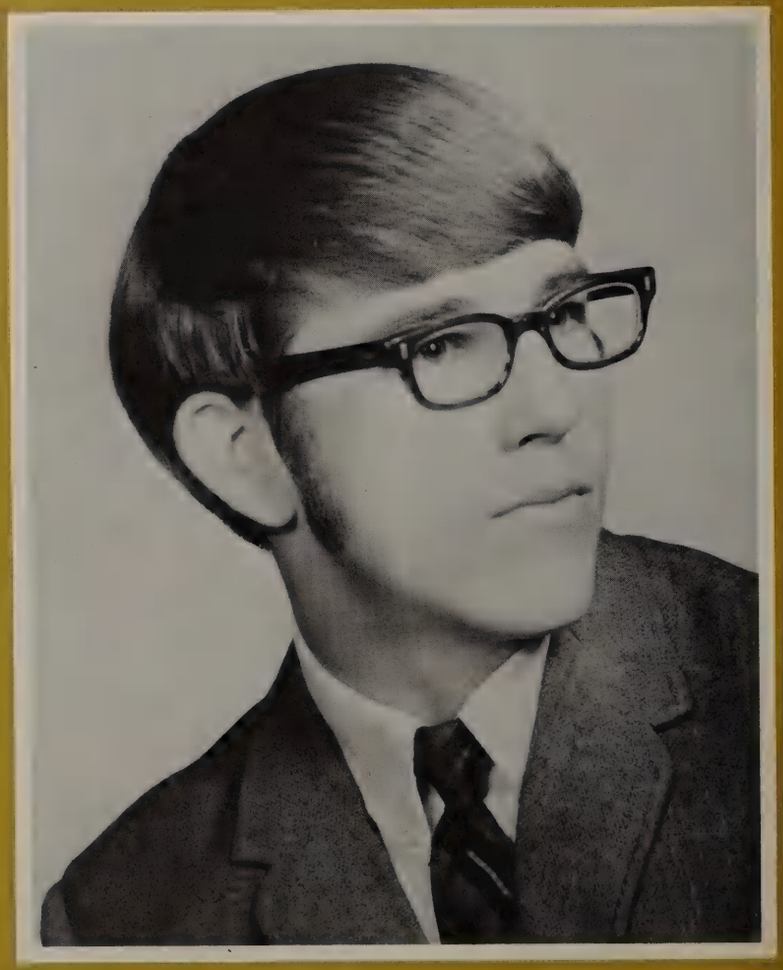

F.H.A. BEAU
Troy James

MOST LIKELY TO SUCCEED
Bernice Speer

MOST LIKELY TO SUCCEED
Neal McKinney

BASKETBALL QUEEN

Debbie Weems

BASKETBALL KING

Garry Couch

SENIOR FAVORITES

Greg Aardal *Debbie Traweek*

JUNIOR FAVORITES

Rickie Greer *Suzanne Gibson*

SOPHOMORE FAVORITES

Alan Traweek *Pat Brown*

FRESHMAN FAVORITES

Sheran Jennings *Phil Hardin*

RUNNERS-UP

CINDY SHAW
Junior Favorite

MARTY TOMPKINS
Senior Favorite

MARK HUMPHRIES
Mr. DHS
Mr. Congeniality
Senior Favorite

GARY STONE
Sophomore Favorite

RICKKI DANSBY
Sophomore Favorite

LESLIE SHARP
Junior Favorite

MORE RUNNERS-UP

MARTHA HAMILTON
Miss Congeniality

EDDIE LEATHERWOOD
Most Likely to Succeed

JAMES STEELE
Most Handsome

BRENDA RASBERRY
Most Likely to Succeed
Miss DHS

JUDY WALLS
Most Beautiful

JEANNE LAIRD
Freshmen Favorite

DANNY MAYFIELD
Freshmen Favorite

ACTIVITIES

DUBLIN FTA

Bottom row left to right: Mark Humphries, Carl L. Hall, Pruyn Thiebaud, Neal McKinney, Ronnie Huse, Mitchell Weems, David Gilbreath, Mike Brashear. Second row: Robert Hall, Mary Wilson, Susan Salyer, Pam Wolfe, Kristi Jurney, Miriam Burdette, Debbie Fine, Shirley Eoff, Kay Daniel. Third row: Mrs. Wheatley; Sponsor, Diane Whitefield, Debbie Traweek, Mickie Hodges, Debbie Greenway, Burlene Capell, Debra Boucher, Marty Tompkins, Brenda Rasberry, Jana Tate. Fourth row: Pam Whitehead, Nancy Hall, Pam Hodges, Rickki Dansby, Linda Armstrong, Judy Walls, Not Pictured: Linda Steele, Garry Couch, Larry Mayfield, Lynda Randals, Leslie Sharp, Steve Jennings, Lyle Spruger, and Mark Tompkins.

The Dublin FTA Club was organized in the schoolyear 1955-'56 by Mrs. Lucille Caraway, and received their charter, signed February 2, 1956. Several years ago, the Club changed its name to the "Lucille Caraway FTA Chapter" in honor of the teacher who organized the club.

In 1960-'61, Luine Heizer was the State Financial Secretary, with Mrs. Lloyd Sanders as her sponsor. In 1962-'63, Stella King was State Recording Secretary, with Mrs. Elma Ruth Wheatley as her sponsor.

The high-light of each year is the State Convention, which some of the members have attended since the organization of the club. The State Convention is to be held in Fort Worth this year, at the new Convention Center.

The members assist teachers in some of the bookkeeping that is part of teaching. Sometimes, they are even called on to teach a class. A number of the club members have made teachers, because of the experience gained in working in the FTA Chapter.

—Elma Ruth Wheatley

AND OFFICERS

L. to R. Brenda Rasberry, Sec.; Mark Humphries, St. Council Rep.; Carl L. Hall, Pres.; Mickie Hodges, Rep.; Marty Tompkins, Treas.; Robert Hall, V. Pres.

Burlene Capell was elected District Financial Secretary at the District XV Convention November 25, 1969. The Convention was held at Brady in the local High School. Workshops were presented by various chapters. Lunch was served and entertainment provided.

FTA was limited only to Sophomores, Juniors, and Seniors this year. New members were required to submit a written statement of why they wanted to be in FTA. As a result, the FTA Chapter represents those students who are interested in teaching as a profession.

Plans were made for the State FTA Convention, in February. The convention will be in Fort Worth.

FUTURE HOMEMAKERS

OFFICERS: Jana Tate, President; Linda Armstrong, 1st Vice-President; Minnie Buchanan, (not shown) 2nd Vice-President; Pam Hodges, 3rd Vice-President; Celinda Shaw, 4th Vice-President; Diane Whitefield, 5th Vice-President; Kathy Thiebaud, Secretary; Suzanne Gibson, Parliamentarian; Susan Salyer, Treasurer; Debbie Fine, Historian; Lynda Randals, Sergeant-at-Arms; Mickie Hodges, S.C. Representative.

Seniors: Darla Stokes, Mary Wilson, Dristi Jurney, Carolyn McMillian, Jackie Spraggins, Pam Whitehead, Debbie Traweek, Linda Singleton, Jana Tate, Judy Walls, Martha Tompkins, Pam Wolfe, Brenda Rasberry, Nancy Hall, Linda Steele.

OF AMERICA

Juniors: Rebecca Truesdale, Rheadene Kennedy, Debra Boucher, Burlene Capell, Debra Nichols, Suzanne Gibson, Diane Whitefield, Debbie Fine, Louise Malone, Linda Cox, Yvonne Gibson, Linda Armstrong, Sheryl Hester, Kathy Thiebaud, Pam Hodges, Susan Salyer, Lynda Randals, Debbie Greenway, Celinda Shaw, Day Daniel, Brenda McMillian, Debra Gilbert, Brenda Fletcher, Debbie Weems.

Sophomores: Jeanette Barnette, Rickki Dansby, Pat Brown, Nancy Cox, Mickie Hodges, Karen Martin, Karen Tucker, Miriam Burdette, Ann Cathey, Linda Baugh, Wendy Truesdale, Debbie Raulston, Sue King, Shirley Eoff, Kathy Scantling.

FRESHMAN F.H.A.

First row, L. to R.: Mary Gaitan, Sherry Hayes, Judy Gilbert, Debbie Harbin, Cynthia Cox, Dianne Janvrin, Lorrine Whisnant, Brenda White, Phyllis Bone, Vickey Turley, Sheran Jennings, Wanda Williams. Second row, L. to R.: Beth Pope, Terry Roulston, Jeanie Laird, Kathy Jones, Donna Sue Jurney, Teresa Cowan, Sue Richardson, D'Lena Evans, Donna Stevens, Billy Scales.

First row, left to right—OFFICERS: Kathy Jones, Judy Gilbert, Beth Pope, Debbie Harbin, Phillis Bone. Last row, left to right: Sue Richardson, Terry Roulston, D'Lena Evans, and Donna Stevens.

STUDENT COUNCIL OF D.H.S.

Front row, left to right: Judy Gilbert, Danny Mayfield, Debbie Traweek, Mark Humphries, Pat Brown, Jana Tate, Ann Cathey, Jim Leatherwood, Martha Hamilton, Pam Hodges. Second row, left to right: Mike Boucher, Graig Aardal, Donna Stevens, Mike Brashear, Eddie Leatherwood, Kristi Jurney, Garry Couch, Gary Aardal, and Mr. Sam Wolfe, Sponsor.

Social event in hall on Student Council Tacky Day

Mr. Sam Wolfe, Sponsor

FUTURE FARMERS

Officers of the year 1969-70 are, left to right: Travis Brown, Reporter; Greg Aardal, President; Pruyn Thiebaud, Vice-President; Jimmy Cowan, Sentinel; Leslie Sharp, Secretary; Not pictured, Mark Tompkins, Treasurer.

Sponsors: Mr. L.R. Armstrong, and Mr. Weldon Whitehead.

Ag. II Back row: Jimmy Singleton, Lyle Spurger, Mike Boucher, Johnny Tate, Alan Traweek. Front row: Steve Hightower, Jimmy Fair, Gary Stone, Donald Gilbert. Right Picture: Standing, Johnny Hendrix, Oran Christian, Damon Stephen, Joe Mac Riley, David Gilbreath, Keith Nichols, Terry Greer. Sitting: Mike Hall, Darrell Stoddard, John Daniel, James Hays.

Ag. I – Back row: L.V. Cooper, Terry Lively, Tommy Griffith, Douglas McGahey, Bobby Carter, David Wall, Jesse Del Bosque. Front row: James Bagley, Phil Hardin, Paul Dean Fair, Jimmy Culver, Ricky Steele,

OF AMERICA

Ag. III – Robert Keith, Bobby Keith, Leslie Sharp, Gary Henderson, Travis Brown, Curtis Ivie, Garry Couch, Walter Allen, Morris Randolph, Frank Keith, Bill Evans, Joey Billingsley, James Huse.

Ag. IV – Ronnie Huse, Mike Tackett, Danny Tucker, Neal McKinney, Ronnie McConnell (sitting), Jerry Pettijohn, Thomas Moore, Tommy Payne, Kent Paxton, Richard Couch, Gary Eoff, Robert Thiebaud.

Co-op Ag. – left to right: (Back row) Jerry Pettijohn, Robert Thiebaud, Gary Eoff, Tommy Payne, Mike Tackett, Pruyn Thiebaud, Harold Hall. (Front row) Ronnie McConnell, Don Pryor, Thomas Moore, A.J. Whitefield.

Jimmy Singleton
Shadrack

ENTHUSIASTIC CHEERLEADERS

Kristi Jurney, Sr.
Head Cheerleader

Martha Tompkins, Sr.

Suzanne Gibson, Jr.

BOLSTER LION SPIRIT

Donna Stevens, Fr.

Celinda Shaw, Jr.

Carla Mitchell, Mascot

PEP SQUAD, BAND

Back row left to right: Mrs. Archer, sponsor; Judy Gilbert, Kathy Thiebaud, Debbie Gilbert, Debbie Traweek, Nancy Southall, Judy Walls, Kathy Jones, Janie Del Bosque, Mary Gaitan, Cynthia Cox, Yvonne Gibson, Teri Raulston. Front row: Bebbie Nichols, Sheran Jennings, Diane Whitefield, Sue Richardson, Rheadene Kennedy, Burlene Capell, Debbie Harbin, not shown, Sherry Hays, Teressa Cowan, Linda Cox, Rebecca Truesdale.

Jennie Archer,
Sponsor.

BOOST SCHOOL SPIRIT

Back row left to right: Eddie Leatherwood, David Gilbreath, Darrell Stoddard, Bobby Keith, Larry Mayfield, Danny Mayfield, David Walls, 4th row: Jana Tate, Mike Hall, Ronnie Huse, Tommy Payne, Mike Brashear, Bobby Carter, Mike Fletcher, 3rd row: Brenda Rasberry, Patricia O'Neil, Thomas Moore, Oran Christian, Phyllis Bone, Martha Hamilton, Shirley Eoff, Ann Cathey, Pam Whitehead, Brenda Randals. 2nd row: Shane Brown, Sue Jurney, Bernice Speer, Debbie Greenway, Mickie Hodges, Kay Daniel, Pam Hodges, Debra Boucher, Nancy Hall, Linda Singleton. 1st row: Mrs. Barry, Vickey Turley, Debbie Fine, Linda O'Neil, Pam Wolfe, Susan Salyer, D'Lena Evans, Mary Wilson, Paula Hamilton, Susan Warren, Beth Pope. Not shown, Mike Tackett, Miriam Burdette, Ben Pate, Ronnie Osborn, Gwynna Huse, Robert St. Martin, Lynda Randals, Mitchell Weems, Ronnie Richardson, Jackie Spraggins.

As a climax to Homecoming week, the cheerleaders held an outside pep rally. The band, diligently working on the half-time show arrived late. The majorettes appeared on the scene only seconds before this photo was made.

Eugenia Barry

Band Director

THE DUBLIN HIGH SCHOOL CONCERT BAND

DUBLIN'S BAND

BAND OFFICERS
L. to R.: Tommy Payne, President; Donna Jurney, Freshmen Representative; Mike Brashear, Vice-President; Larry Mayfield, Junior Representative; Jana Tate, Reporter. Seated: Martha Hamilton, Senior Representative; Mickie Hodges, Sophomore Representative. Not shown, Brenda Rosberry, Secretary-Treasurer.

Lynda Randals
Drum Major

Pam Wolfe

Susan Salyer

Mary Wilson

MEMBERS EXCEL

L–R: Shirley Eoff, All District; Martha Hamilton, All Region; Oran Christain, All District; Mike Brashear, All District and All Region.

D'Lena Evans
Head Majorette

BAND IN ACTION

Mrs. Barry smiles for a mug shot.

Mrs. Wheatley seems to be getting fresh with Mitchell Weems.

As band members prepare to practice a new drill, Mrs. Barry yells last minute threats.

J. Spraggins seems undecided about which way to march.

ATHLETICS

MEAN GREEN

"A" Team. Back row; left to right: Frank Keith, Richard Thiebaud, Leslie Sharp, Garry Couch, Danny Tucker, Carl L. Hall, Neal McKinney, Rickie Greer, Jimmy Leatherwood, Lonnie Randolph. Front row; left to right: Troy James, Rodney Marshall, Mark Humphries, Gary Henderson, Bill Evans, Robert Hall, Richard Pope, Jimmy Cowan, Floyd Murray.

COACHING STAFF FOR 1969: left to right: Jerry Ledbetter; Roy Newsom, head coach: Eric Looney, B team; Larry Eilers, student coach.

FOR 1969

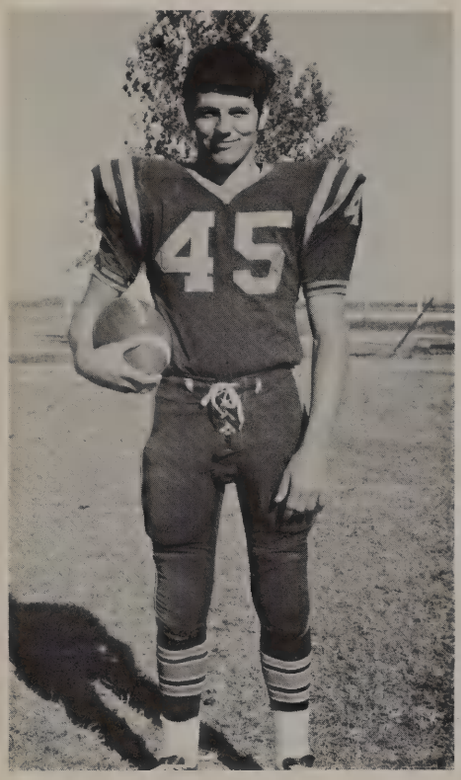

Mark Humphries, Sr.

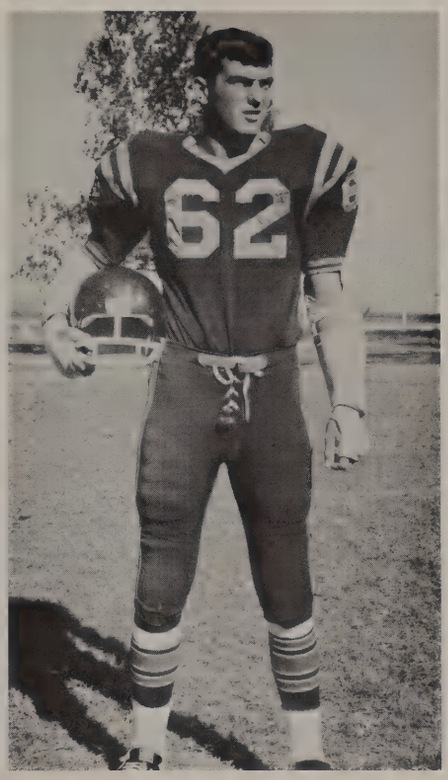

Neal McKinney, Sr.

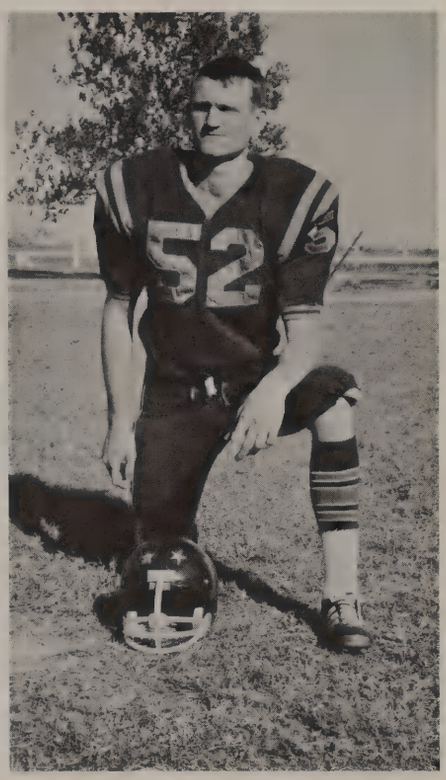

Jimmy Cowan, Sr.

Danny Tucker, Sr.

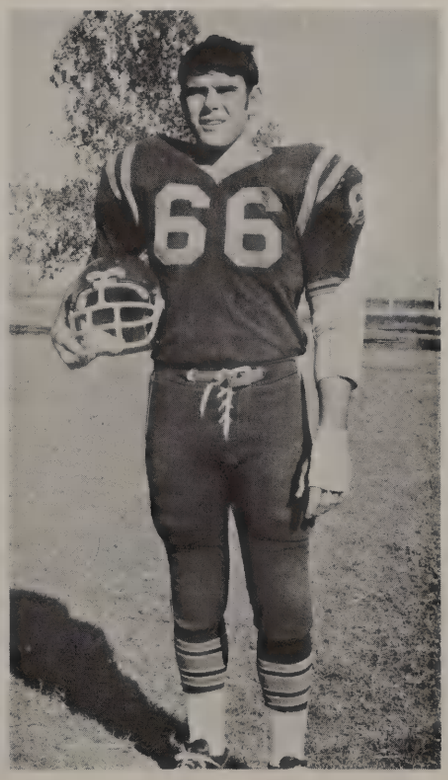

Carl L. Hall, Sr.

Lonnie Randolph, Jr.

JUNIORS GAIN

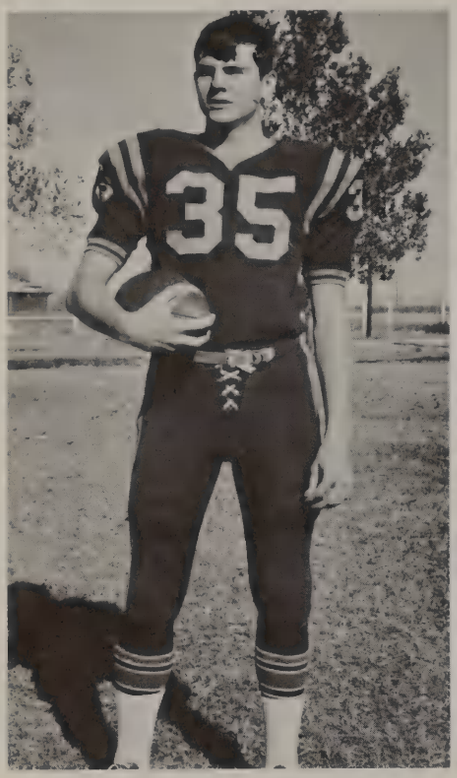

Garry Couch, Jr.

Leslie Sharp, Jr.

Richard Thiebaud, Jr.

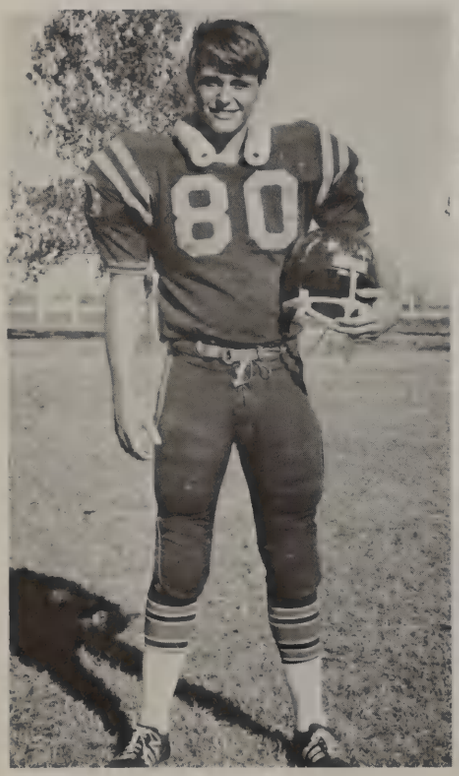

Jimmy Leatherwood, Jr.

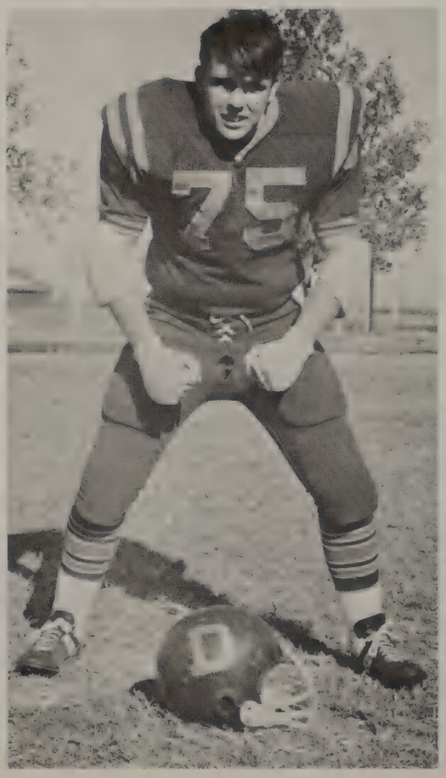

Robert Hall, Jr.

Troy James, Jr.

EXPERIENCE FOR FUTURE

Rodney Marshall, Jr.

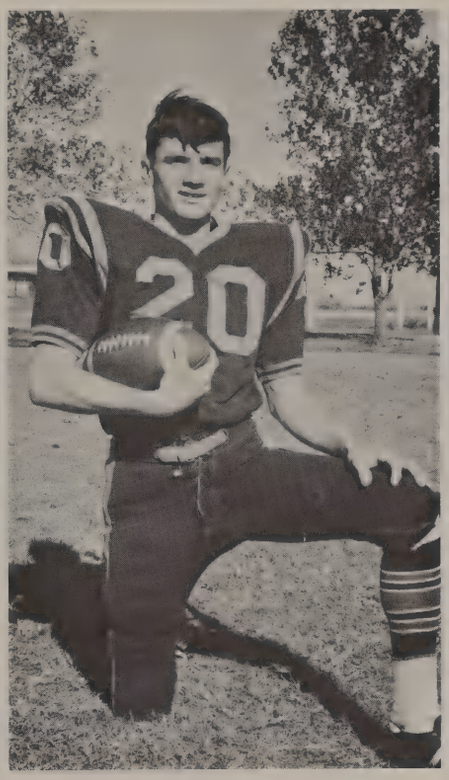

Richard Pope, Jr.

Rickie Greer, Jr.

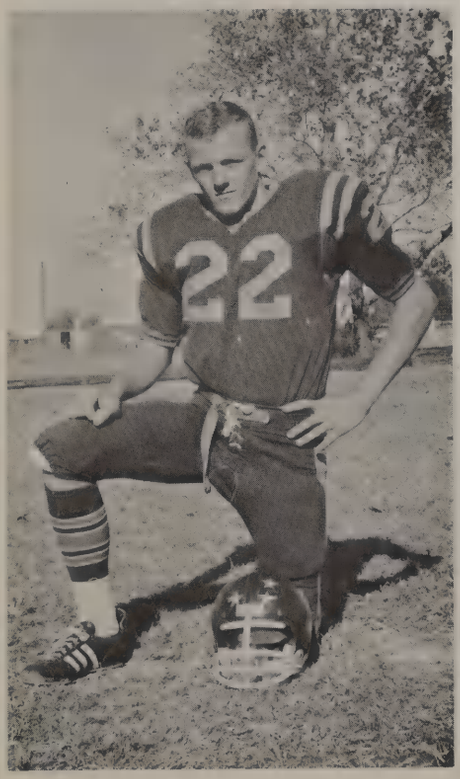

Floyd Murray, Jr.

Gary "Bo" Henderson, Jr.

Billy Don Evans, Jr.

A THOUGHT FOR PLAYERS

Frank Keith, Jr.

A GAME GUY'S PRAYER

"Dear God, help me to be a sport in this game of life. I don't ask for any place in the lineup; play me where you need me. I only ask for the stuff to give you a hundred per cent of what I've got. If all the hard drives come my way, I thank you for the compliment. Help me to remember that You won't let anything come that You and I can't handle, and help me to take the bad breaks as part of the game. Help make me thankful for them.

And God, help me always to play on the square, no matter what the other players do. Help me to come clean. Help me to see that often the best part of the game is helping other guys. Help me to be a regular fellow with the rest of the players.

Finally, God, if fate seems to uppercut me with both hands and I'm laid up on the shelf in sickness or old age, help me to take that as part of the game, too. Help me not to whimper or squeal that the game was a frameup or that I had a raw deal. When in dusk I get the final bell, I ask for no lying, complimentary stones. I'd only like to know that You felt I've been a good guy.

—Chaplain's Digest

Ronnie Huse
Trainer

Joey Billingsley
Manager

Donald Gilbert
Manager

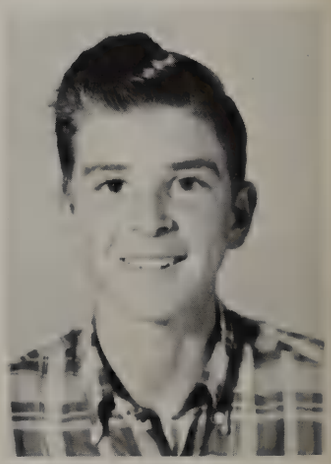

Paul Dean Fair
B-team Manager

VICTORIOUS "B" TEAM

Back row left to right: Morris Randolph, Steve Jennings, Phil Maikell, Alan Traweek, Johnny Tata, Terry Greer, Tyra Martin, Damon Stephens, James Steele, Douglas McGathey, Front row left to right: Robert Keith, Rocky Ford, Steve Hightower, John Dale Speers, Ronald Osborn, Phil Hardin, Gary Stone, Rodney Marshall, Oran Christion, Travis Brown.

After a hard game, the boys are proudly escorted off the field.

The Jr. High band brings on the "B" team after half time.

Mike Boucher scores a touchdown as his opponent persues in vain.

LIONS IN ACTION

Couch makes stop for loss against Baird

Senior Jimmy Cowan punts

Troy James, Carl Hall, & Mark Humphries are Captains at Albany

Humphries breaks Baird tackle

BASKETBALL GIRLS

Standing left to right: Carolyn McMillian, Bookkeeper; Coach Dale Key; Diane Whitefield, Mgr. Seated: Kathy Thiebaud, Debra Gilbert, Donna Stevens, D'Lena Evans, Mickie Hodges, Linda Steele, Darla Stokes, Jana Tate, Suzanne Gibson, Debbie Weems, Paula Hamilton, Wendy Truesdale, Celinda Shaw, and Rickki Dansby.

Coach Dale Key led the girls to a fine but disappointing season. They started out bound for District, but were upset by Glen Rose twice and Baird once. Diane Whitefield and Carolyn McMillian were a great asset to the team. They were certainly appreciated by the girls.

Darla Stokes easily outjumps opponent in Ranger game.

GIRLS TIE FOR

Darla Stokes – Sr.

Jana Tate – Sr.

Linda Steele – Sr.

Debbie Weems – Jr.

Suzanne Gibson – Jr.

Celinda Shaw – Jr.

Debbie Gilbert – Jr.

Kathy Thiebaud – Jr.

Wendy Truesdale – Soph.

SECOND IN DISTRICT

Paula Hamilton – Soph.

Mickie Hodges – Soph.

Rickki Dansby – Soph.

D'Lena Evans – Fish

Donna Stevens – Fish

Suzanne Gibson receives the ball in Ranger game.

Wendy Truesdale drives in for 2 points.

"B" TEAM

B team – Standing: Kathy Jones, Terri Roulston, Debbie Harbin, Teresa Cowan, Sue Richardson, Sheran Jennings, Linda Baugh, Billie Scales. Sitting: Nancy Southhall, Susan Warren, Beth Pope, Judy Gilbert, Sherri Hays, Shirley Eoff.

BOYS' BASKETBALL

Standing: Randall Hamrick, Johnny Tate, Richard Thiebaud, Garry Couch, Frank Keith, Billy Don Evans, Rodney Marshall, Walter Allen, Sam Morton, Leslie Sharp. Kneeling: Coach Eric Looney.

Kneeling: John Dale Spear, Ronnie Osborn, Robert Keith, Keith Nichols, Steve Hightower, John Daniel. Standing: Jimmy Singleton, Douglas McGalsy, Mike Boucher, Alan Traweek, Terry Greer, Morris Randolph, Rocky Ford, James Steele, Coach Roy Newsom.

LIONS WORK HARD

Randall Hamrick

Garry Couch

Bill Evans

Leslie Sharp

Garry and Billy Don aid in holding down Ronger's score.

Johnny (Egor) jumps Ranger's Tom Fox in home game.

TO PREPARE FOR NEXT YEAR

Sam Morton

Robert Hall, Manager

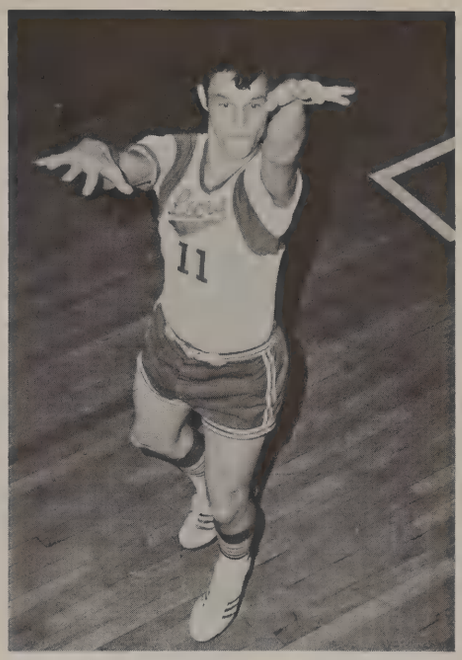

Walter Allen

Frank Keith

Johnny Tate

Rodney Marshall

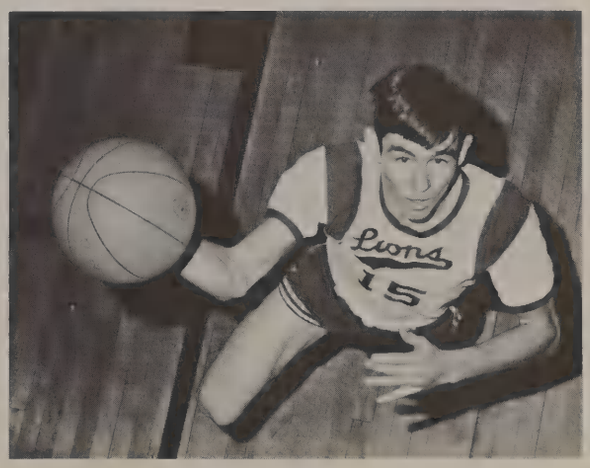

Richard Thiebaud

EXPRESSIONS

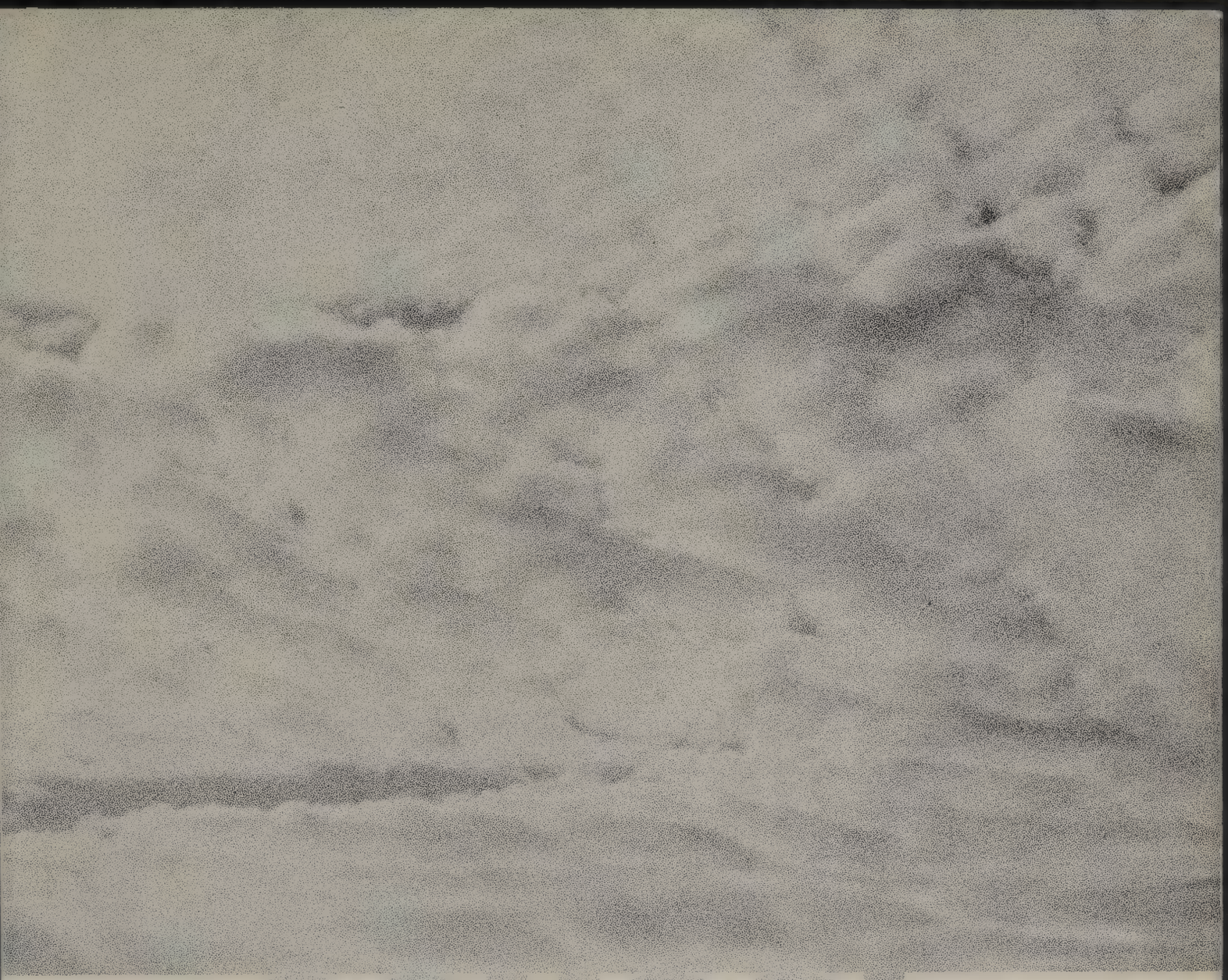

SCHOOL LIFE

The purpose of this page is to give the student body a reference to the highlights of DHS activity through the years. We hope that it will serve its purpose and withstand the test of time. We hope that the faces seen on the following pages will reflect a few moments of enjoyment in DHS.

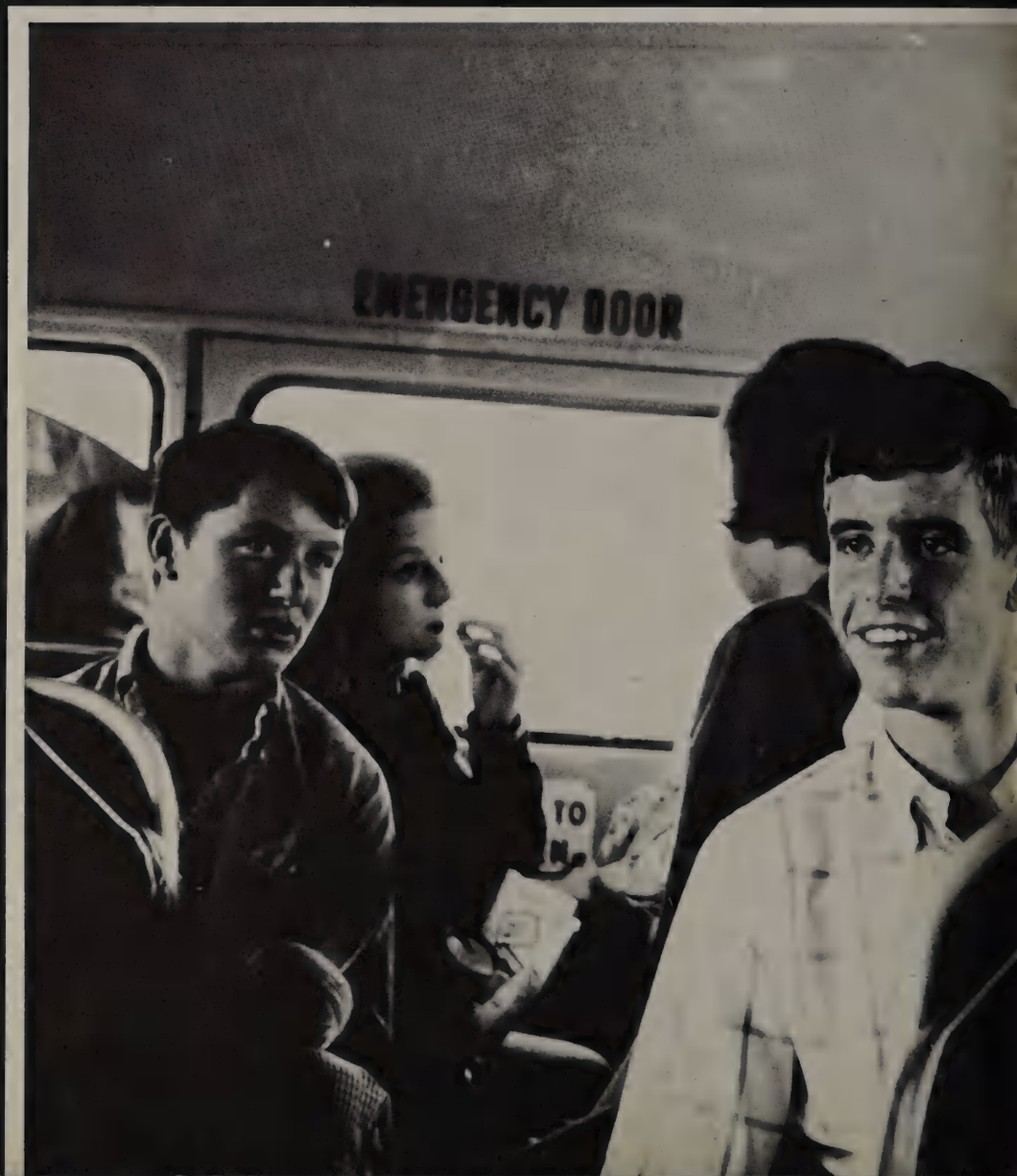

62

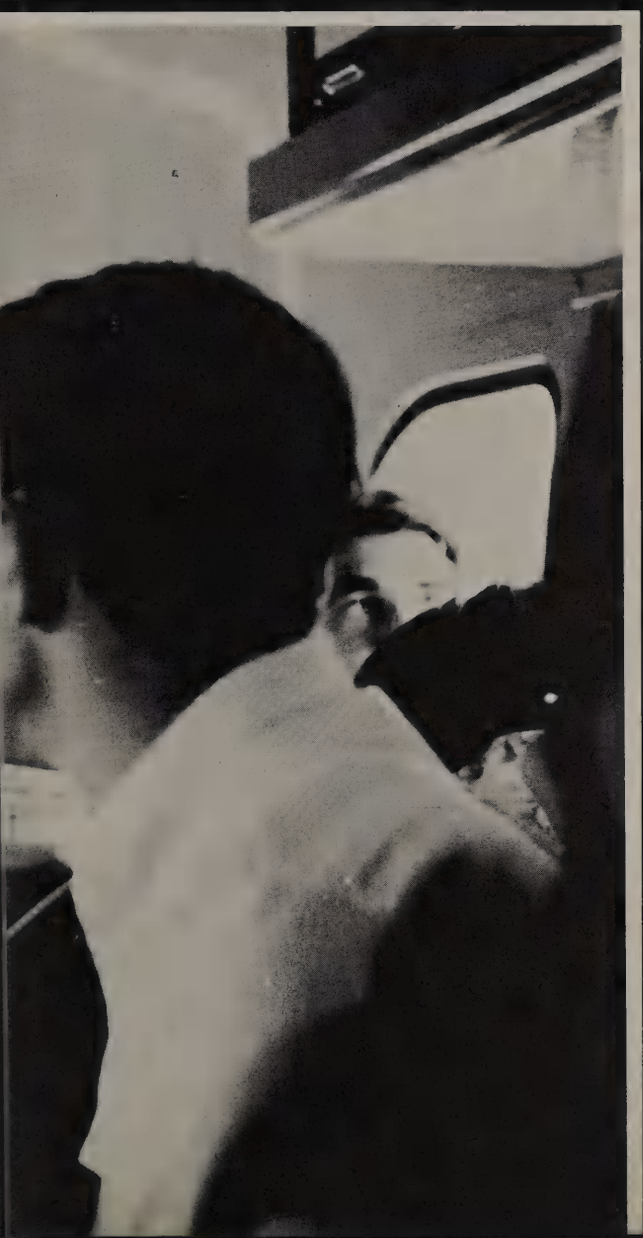

ACTIVITIES MAKE

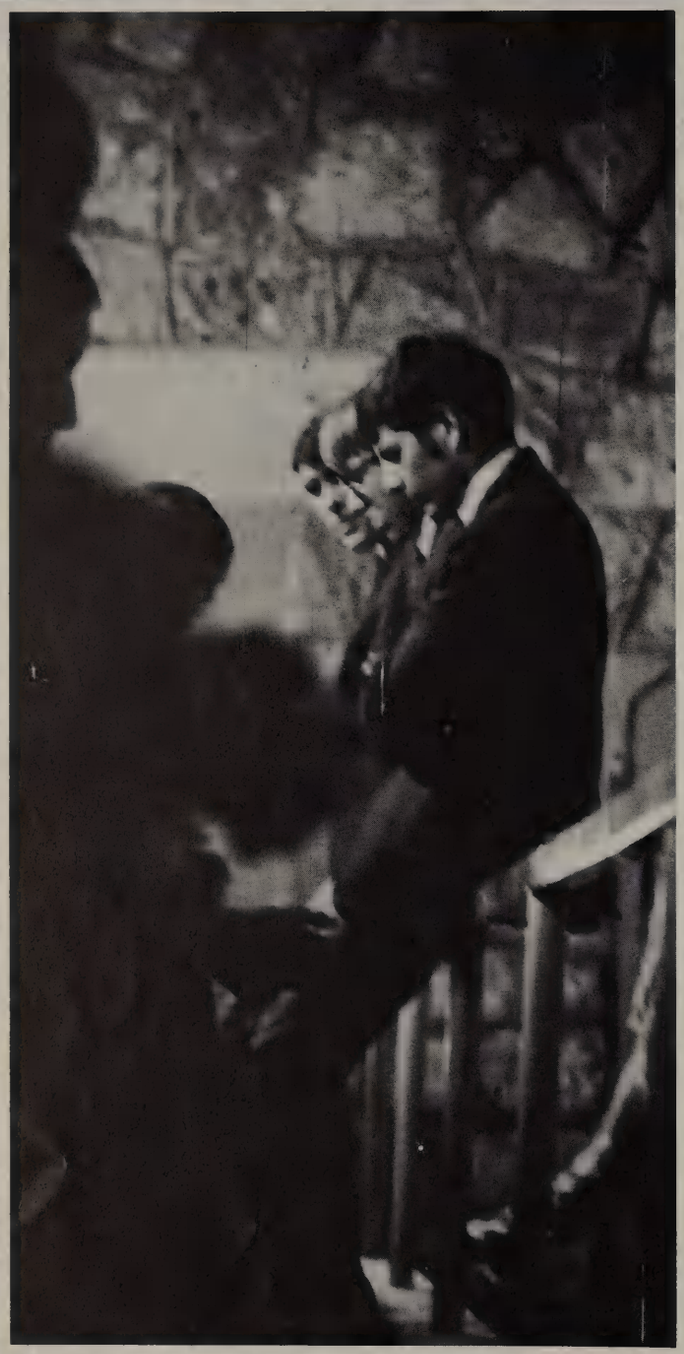

The importance of sports to the high school student is easily reflected in the faces of the football captains as they speak to the student body at a pep rally. Each Friday hundreds of high school boys represent not only themselves but also their schools as they strive to play their best, to be a good sport, and to uphold the honor of their alma maters.

HIGH SCHOOL FUN

High school is a time of one's life dedicated to learning, but through the years, it has become perhaps the most memorable time of one's life. The activities connected with school life make the years seem brief and exciting.

A homecoming bon fire represents a collection of wood, a collection of people, and a collection of hopes for victory. Many hours of hard work go into the presentation of half-time activities by the band. These pictures reflect a moment of these activities.

TACKY DAY IS

Each school year has some exciting or memorable event for every student. Such an event was "Tacky Day" at DHS. A surprisingly large number of students donned clothing that otherwise they wouldn't have been caught dead in. Not only was it a day of unusual dress but also a day of unusual activities. Pictured at right is Mrs. Wheatley—and the picture isn't upside down, she is! Above: Brenda Rasberry and below: Judy Walls and Bill Evans.

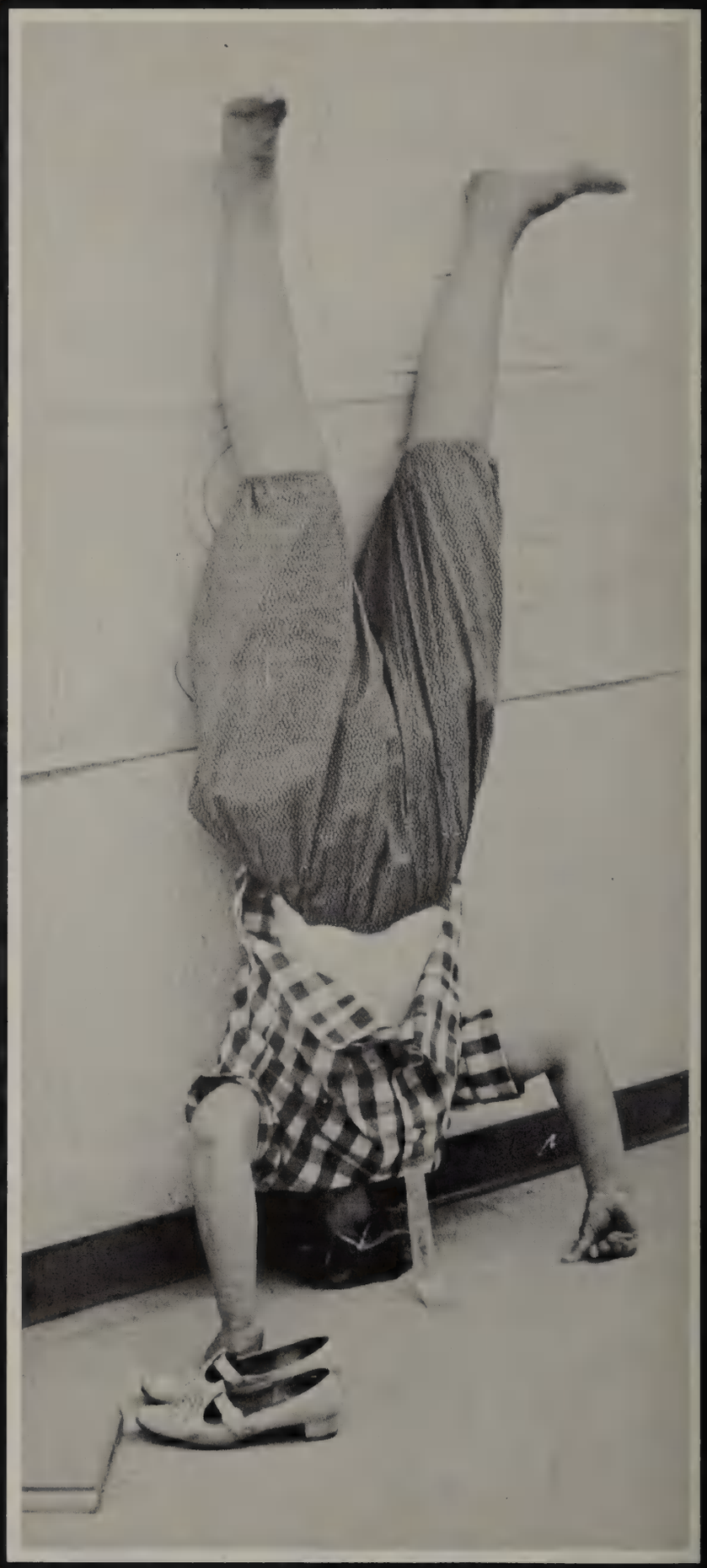

BIG SUCCESS

"Tacky Day" was a day of complete bedlam. Classes were dismissed or used as an opportunity for such frolics as singing Christmas carols. Below are pictured three faculty members, Mrs. Barry, and Coach and Mrs. Ledbetter in their tacky attire. Above: Mary Wilson, Debbie Lively, Darla Stokes, Pam Whitehead, and Billy Don Evans. Right: Would you believe—Jerry Pettijohn? Bottom: A group of DHS students and teachers having a ball!

ACTIVITIES OF DHS

Majorettes, Mary Wilson, Susan Salyer, Pam Wolfe, and Dlena Evans, perform at a pep rally.

Pam Hodges, during an afternoon practice concentrates on intricate band maneuvers. Paula Hamilton and Beth Pope seem interested too. Interested members such as these help to make the band the success it was during the 1969 marching season.

JUNIOR HIGH

JUNIOR HIGH

Dale Key
Principal
Girl's Basketball
History

Mary Barry
Band
English

Virginia Little
English

Hazel Moss
Math

Jewel Havis
Social Studies

Connie Coston
Science

FACULTY

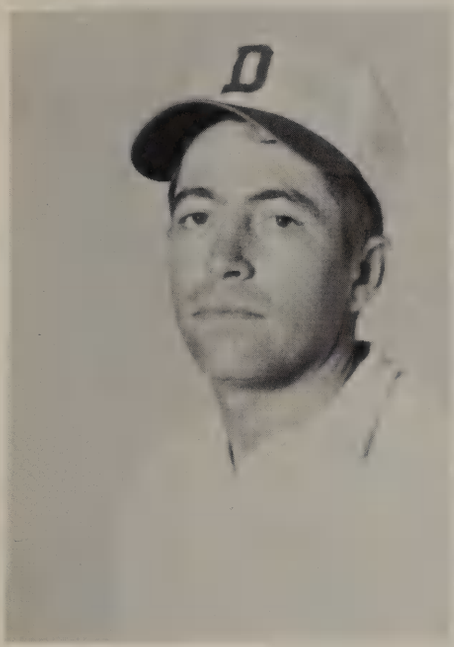

Roy Newsom
Athletics
Science

Jerry Ledbetter
Athletics

Elma Ruth Wheatley
Math

Anita Bumhanan
P.E.

Mrs. Coston, Jr. High science teacher, assist Carmella King.

8th GRADERS PREPARE

Shown above is a portion of the eighth grade football team. The eighth grade team has shown a great deal of promise for high school material.

Cynthia Bear
Austin Bellamy
David Boucher
Brent Brashear
Sandra Brown

Lou Ann Calder
Clifford Chambers
Darla Chick
Darrall Cogburn
Mike Eoff

Linda Evans
Nancy Grissom
Rickey Henry
Kenneth Hightower
Curtis Hill

John Hodges
Hollie Huse
Randall Joiner
Byron Jones
Douglas Jones

FOR HIGH SCHOOL

Mitchell Jones
Donna Kilgore
Carmella King
T.L. Malone
Tim Marshall

Ida Martin
David Mayhall
Phyllis McAnally
Richard Northcutt
Vicky Palmer

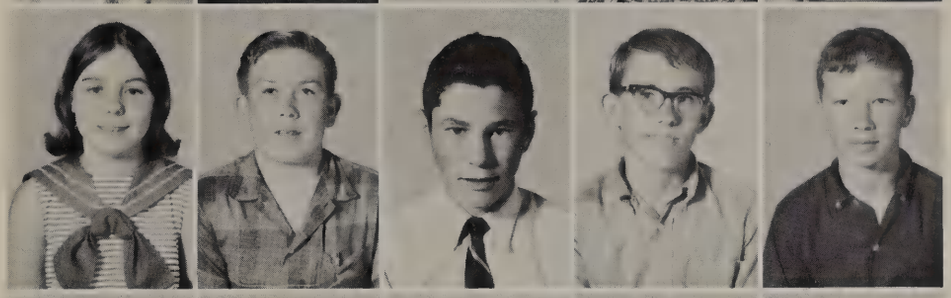

Rebecca Perrin
Bobby Pettijohn
Calvin Ratliff
Beuford Scantling
Mike Sharp

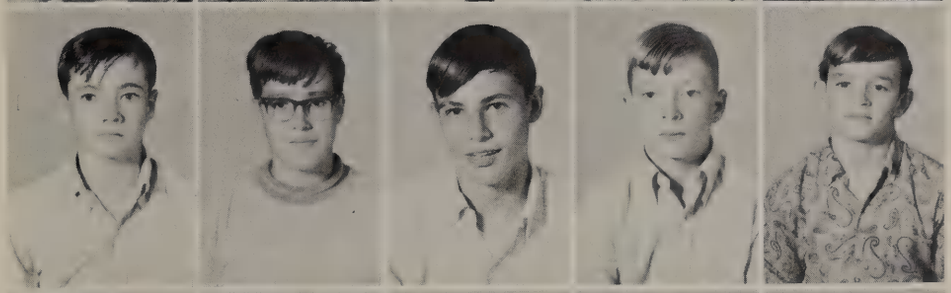

Neal Stephen
John Stokes
Mark Stone
Craig Thiebaud
David Thiebaud

Neal Tompkins
Sherri Traweek
Teresa Tucker
Judy Whisenant
Debra Wooten

Ancel Yarbrough
William Lowe
Cathy Labrado
Jimmie Rowan

7th GRADE

7th and 8th grade quartet of "beauties"?

John Alexander
Daryle Brown
Elizabeth Bull
Monte Burke
Bill Campbell

Judy Cathey
Tim Collinsworth
Nancy Cowan
Deborah Cox
Danny Craddock

Kathy Daniels
Terry Duncan
Sharla Foley
Gail Gilbreath
Bonnie Gray

Jackie Hays
Darwin Hester
Dennis Hester
Phil House
Tommy Ivie

THAT AWKWARD AGE

Deborah Jones
Mike Jurney
Melinda Kirk
Sherri Kirk
Donald Kilgore
Pat Leatherwood

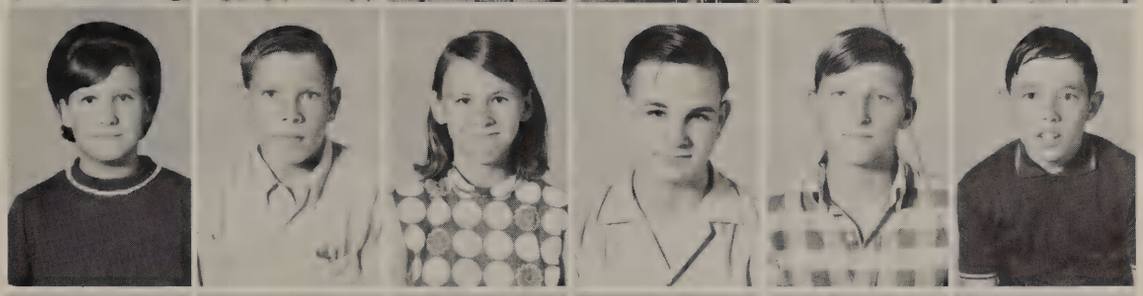

Phyllis Lively
C. E. Malone
Susan Massarello
Timothy McMillan
La Virl Pair
Tim Powers

Kenneth Rasberry
Bobby Reed
Johanna Riley
Vernon Scales
William Smith
Mary Southhall

Jo Spurger
John Steele
Terry Tate
Connie Thiebaud
Brenda Traweek
Susan Truesdale

Mary Walker
Jimmy Weems
Daree Whitely
Robert Whitely
Domingo Garcia
Larry Young

Wade Kerley
Peggy Shuttleworth

6th GRADERS ENTER

Gaye Barbee
Brenda Bear
Ronald Bellamy
Amy Billingsly
Teri Blakely
Leslie Brown

Debra Campbell
Mark Campbell
Randy Claitor
Leon Clark
Jesse Cooper
Paulette Cox

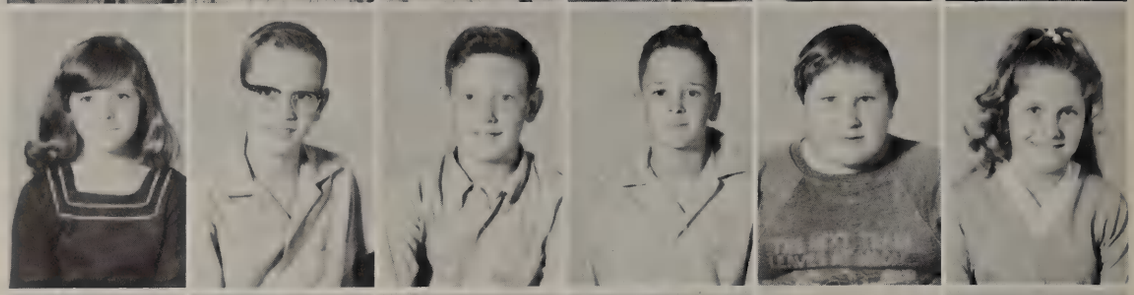

Mary Craddock
Karen Culver
Rhonda Daniel
Tommy Duncan
Vickie Durham
Danny Fincannon

Shelia Fletcher
Lee Ann Funderburg
Kenney Foley
Betty Grauke
Tommy Herod
Steve Henry

Alan Hill
Chris Humphries
Kendall Jones

Junior High Band prepares to perform at pep rally.

WITH ENTHUSIASM

Tracy Jones
Don Keith
Frances Labrado
Laura Ledbetter
Randy Mann
Cynthia Martin

Revis Mayfield
Johnny McClatchey
Vickie McGahey
Benny Noel
Cynthia Osada
Mark Perrin

Lindy Raley
Cindy Ratliff
Liddie Reed
Paula Reeves
Gary Roulston
Russell Scott

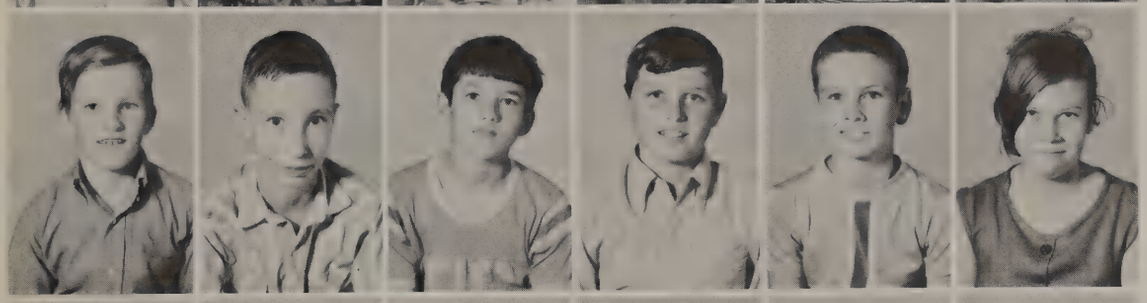

Freddy Scantling
J. W. Sechrest
Larry Sones
Ricky Southall
Jimmy Speers
Carolyn Stanford

Vickie Stanford
Doris Wall
Terry Walls
Johnny Wheeler
Jean Whitely
Alvin Whitely

David Williams
Judy Wise
Caudice Woolfork
Carolyn Wooten

JR. HIGH FAVORITES

8th Grade Favorites

Sherri Traweek

Mark Stone

7th Grade Favorites

Debbie Jones

La Virl Pair

6th Grade Favorites

Linde Raley

Kendall Jones

JR. HIGH OFFICERS

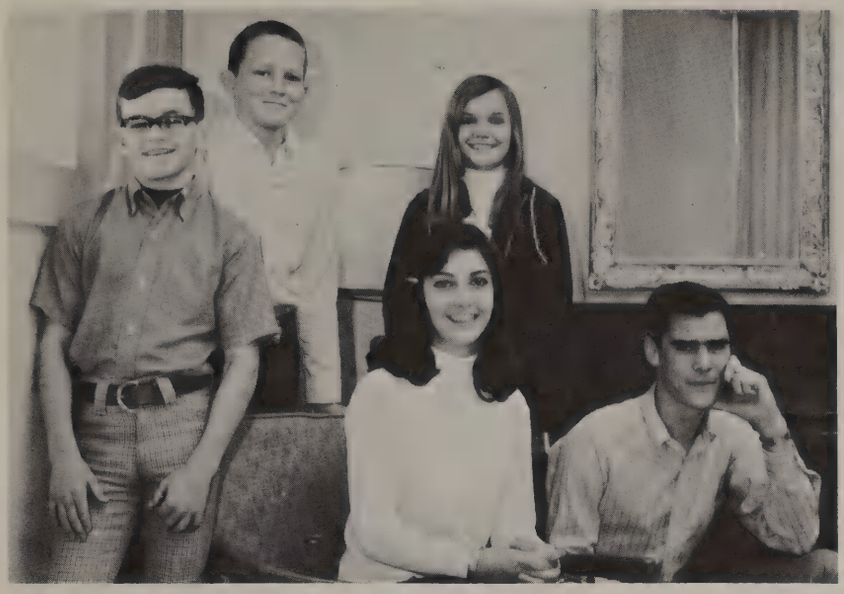

8th Grade Class Officers

Pres. John Hodges; V. Pres. David Thiebaud; Sec. Sherri Traweek; Treas. Mike Eoff; Rep. Carmella King.

7th Grade Class Officers

Pres. Tim Collinsworth; V. Pres. Monte Burke; Sec. Jo Spurger; Treas. Mike Jurney; Rep. Jo Spurger.

6th Grade Class Officers

Pres. Don Keith; V. Pres. Johnny McClatchy; Sec. Amy Billingsley; Treas. Chris Humphries; Rep. Terry Walls.

JR. HIGH BAND

Don Keith, Debra Cox, Robert Whitely, Johnny McClatchey, Craig Thiebaud, Pat Leatherwood, Brent Brashear, John Hodges, Neil Stephen, LaVirl Pair, Kenneth Hightower, David Boucher, Mike Jurney, Bobby Pettijohn, Jesse Cooper, Larry Young, Randy Claitor, Gayle Gilbreath, Brenda Traweek, Linde Raley, Brenda Bear, Maunell Wall, Paula Reeves, Terry Blakely, Candice Wolfolk, Darla Chick, Melinda Kirk, Carmella King, Holly Huse, Betty Grauke, Tim Collingsworth, Alvin Whitely, Russell Scott, Sheri Traweek, Nancy Grissom, Vickie Durham, Debra Wooten, Cynthia Bear, Paulette Cox, La Juan Craddock, Cindy O'Sada, Carolyn Wooten, Teresa Tucker, Lou Ann Calder, Amy Billingsly, Terry Walls, Karen Culver, Kendall Jones, Vickie Palmer, Mark Stone, Bill Campbell, Chris Humphries, Terry Duncan, Judy Whisenant.

Band Officers: Carmella King, Sherri Traweek, David Boucher, Vickie Durham, Brent Brashear, Nancy Grissom, Cindy Bear, Mrs. Don Barry, Director.

Drum Major, Judy Whisenant; Majorette, Vicky Palmer.

CHEERLEADERS AND PEP SQUAD

Carmella King, 8th

Nancy Grissom, 8th

Sheri Traweek, 8th

Mary Walker, 7th

Nancy Cowan, 7th

Vickie Durham, 6th

Pep Squad: Laura Ledbetter, Vicky Stanford, Susan Massarella, Connie Thiebaud, Ida Martin, Lee Ann Funderberg, Cindy Ratliff, Gaye Barbee, Donna Kilgore, Tommie Ivie, Tracy Jones, Frances Labrado.

JR. HIGH

8th grade (left to right) top row—Mgr., Douglas Jones, Darrell Cogburn, Brent Brashear, David Mayhall, John Hodges, Tim Marshall, Mitchell Jones, Randall Joiner, Neal Tompkins, Mgr., Clifford Chambers, 2nd row, Calvin Ratliff, Mark Stone, Bobby Pettijohn, Mike Eoff, David Boucher, Mike Sharp, Neal Stephens, 3rd row, T. L. Malone, Ancel Yarborough, Craig Thiebaud, Ricky Henry, David Thiebaud, Kenneth Hightower, Byron Jones, Richard Northcutt.

7th grade (left to right) top row—James DelBosque, Pat Leatherwood, Timothy McMillan, Vernon Scales, Darwin Hester, Monte Burke, Mgrs., Larry Young, John Alexander, Robert Whitely, 2nd row—Terry Duncan, Timothy Powers, Danny Craddock, Timothy Collingsworth, Terry Tate, Kenneth Rasberry, 3rd row—C. E. Malone, Bill Campbell, Darrell Brown, Bobby Joe Reed, Mike Jurney, LaVirl Pair.

JR. HIGH BASKETBALL

Back Row: Rebecca Perrin, Mgr.; Jackie Havs, Linda Evans, Ida Martin, Nancy Grissom, Sandra Brown, Debra Jones, Cindy Bear, Judy Whisenant, Nancy Cowan, Mary Walker, Susan Massarella, Deborah Traweek, Coach Dale Key. Second Row: Melinda Kirk, Judy Cathey, Lou Ann Calder, Sherri Traweek, Darla Chick, Debra Wooten, Jo Spurger, Vickie Palmer, Carmella King, Phyllis Lively. Bottom Row: Sherri Kirk, Mary Southhall, Tommie Ivie, Kathy Daniels, Teresa Tucker, Hollie Huse, Susie Truesdale, Deborah Cox, and Gail Gilbreath.

Standing: Bill Campbell, Mgr.; David Thiebaud, Ricky Henry, Kenneth Hightower, Crig Thiebaud, C.E. Malone, Mike Jurney, Terry Tate, Tim Collinsworth, LaVirl Pair, Coach Jerry Ledbetter, Bobby Pettijohn, Pat Leatherwood, Mitchell Jones, David Mayhall, Tim Collinsworth, Calvin Ratliff, Monte Burke, Byron Jones, Mike Eoff, Mike Sharp, T.L. Malone. Kneeling: John Hodges, Vernon Scales, Randall Joiner.

IN MEMORY OF

CINDY DANSBY

O Lord my God! When I in awesome wonder

Consider all the worlds Thy hands have made,

I see the stars, I hear the rolling thunder,

Thy power throughout the universe displayed,

When through the woods and forest glades I wander

And hear the birds sing sweetly in the trees;

When I look down from lofty mountain grandeur

And hear the brook and feel the gentle breeze;

When Christ shall come with shout of acclamation

And take me home, what joy shall fill my heart!

Then I shall bow in humble adoration

And there proclaim, my God how great Thou art!

Then sings my soul, my Savior God to Thee;

How great Thou art, how great Thou art!

Then sings my soul, my Savior God to Thee;

How great Thou art, how great Thou art!

ADVER TISING

HENDERSON'S SUPER MARKET

Prepared Foods
In Our
Delicatessen

For The Finest In Foods
We give S & H Green Stamps

Guy T. Jones, Manager

Fresh
Bakery
Products
Daily

HIGGINBOTHAM BROTHERS and COMPANY

Quality and Service

Dublin, Texas

Hazel Wood Westinghouse Laundries

40—WASHERS 11—DRIERS

PHILCO COIN OPERATED
DRY CLEANER

Automated Dollar Bill Changer

PLAZA VILLA BEAUTY SALON

Owned and Operated by JERI EVANS

"Our Staff, Using The Latest Equipment
Assures You The Ultimate Hairstyling

Stephenville Plaza 968-3151

BAXTER'S PLACE DEPARTMENT STORE

120 South Patrick

Dublin

Confucius say: Man with Forked
Tounge should never kiss balloon.

John D.: My Father can hold up a car with one hand

Larry M.: He must be very strong

John D.: Naw, He's a Policeman

HOMERS

Home of Thick Malt

966 W. Washington

965-5351

Stephenville, Texas

HUGHES BROS. TEXACO

216 N. Patrick

445-8114

LUM'S FACTORY OUTLET

Name Brand Shoes

1495 S. Loop

Stephenville, Texas

WEST RADIO and T.V.

Sales and Service

Admiral Dealer

445-2517

RED FRONT SHELL

Marshall Richardson

Gasoline—Greases—Oil
Batteries—Tires—Acc.

445-2773

COOK BROS. LUMBER CO.

Don't Buy Till You Try
Cook Bros.

S. Loop 195 968-2171

Stephenville

BRAMLETT IMPLEMENT CO.

JOHN DEERE and LONG FARM
EQUIPMENT, USED FARM EQUIP.

811 E. Loop
Res. Ph—965-4636 Stephenville
Office—965-3480

G. K. Lewallen Western Store

"If its Western, We
Have It"

Stephenville

For Red Carpet Service

CAWYER DRUG

Quality—Selection—Saving

Gifts of Distinction

Stephenville Plaza
Shopping Center

THE BUS STATION

Always Going Your Way
By Bus and By Taxi

VELVA and THOMAS PALMER

Mark: How did you like the play last night?

Martha: I saw the first act but not the second.

Mark: Why not?

Martha: I couldn't wait that long. On the program it said, "Second Act, two years later."

SWINDLE JEWELRY

Watches, Diamonds, Class Rings,
China, Crystal, Silverware

"If You Don't Know Diamonds
Know Your JEWELER"

198 N. Belknap
Stephenville

109 N. Patrick
Dublin

MANN'S 7-11 GROCERY STORE
a
n
d
LAUNDIAMAT

"Open 7 A.M. Till 11 P.M."

925 N. Patrick

WILLARD and LAMAY MANN

J. C. JURNEY GARAGE

Day or Night Service

Phone 445-3213

HENDERSON'S SALES CO.
FEED—SEED—FERTILIZER

MEMBER

TEXAS NURSING HOME ASSOCIATION

Dublin Nursing Home

JOHN and SANDRA HODGES

Grauke Photography

718 N. Patrick

Dublin, Texas

Phone 445-2788

Roy Yantis And Company

For the best in
Hardware,
Auto Parts,
and
Sporting Goods

445-3100

B. R. Jones

Conservation Contractor

Farm Ponds Brush Clearing

Plowing and Range Seeding

Box 298 Dublin, Texas

Phone 445-2330

Jane's Beauty Shop

For Expert Hair Care

Phone 445-2293

Telcoa Inc.-T.V. Cable

More to see on Cable T.V.

320 E. Black Jack

Office
445-2666

Home
445-3151

359 WEST LIVE OAK
DUBLIN, TEXAS

PHONE 445-2355 — ALL HOURS

Dublin Floral Co.

BESSIE AND JIMMIE ARMSTRONG

Compliments
of

Woldert Peanut Products Company

George Whitehead

Premier Station

Dublin, Texas

510 South Patrick

Phone 445-2468

HALL AND CLEVELAND PHARMACY

RELIABLE
PRESCRIPTIONS

Phone GI 5-3314
24 Hour Service

Guest Cleaners

Courteous Service and
Reasonable Prices

206 Blackjack Street

Phone 445-3374

Robert: Jana, darling, did anyone ever tell you that you have a sparkling personality.

Jana: No

Robert: I didn't think so.

The Dublin Progress

MR. AND MRS. TOMMY HICKS, PUBLISHERS
BOX R DUBLIN, TEXAS 76446
SERVING DUBLIN AND ERATH COUNTY

NuWay Grocery and Station

GLEN RICHEY

South Patrick on Comanche Hy.

CENTRAL MOTEL

SETH, VIRGINIA, and CHARLES TURNER

Dublin, Texas

LILI'S CASUAL SHOP

124 E. Blackjack

Dublin, Texas

445-2776

HERMAN'S DRY CLEANER

"We Clean, Clean"

Hurman Burdette

113 South Patrick

Dublin, Texas

GOLDEN AGE NURSING HOME

RAY AND ERMA SMITH
Owners & Operators

445-3301

704 DOBKINS

DUBLIN

Barnes & McCullough

"Everything to Build Anything"

Stephenville Most Complete Building Supply Center

VELON REESE mag.

965-3131

South Loop Stephenville

Hugon's Clothiers

148 W. College

Stephenville, Texas

Home of H.I.S. and LEVIS

DUBLIN INSURANCE AGENCY

EVERETT HIGHTOWER
AGENT

FIRE — AUTO — LIFE — HOSPITAL

BUS. PHONE 445-3277
RES. PHONE 445-2703

119 S. PATRICK ST.
DUBLIN, TEXAS

Propane GAS

DICK HARBIN GAS CO.

302 E. ELM ST.

DUBLIN, TEXAS 76446

Mobil

Farmer's Feed Store

H.A. and C.B.
BRADBERRY

FOUST LUMBER COMPANY

PHONE 445-2288
113 EAST ELM

Pat's Beauty Shop

PAT COWAN

NANCY COUCH

Phone 445-3110

Dean's Barber Shop

"It pays to look well"

DEAN BRADLEY

Mobil

Tom Humphries
Service Station

When a fellow breaks a date he usually has too.
When a girl breaks a date, she usually has two.

BARNES

Gifts and Dry Goods

101 S. Patrick

Fabrics and Gifts

CHRISTIAN BROS.

Men's Shop

Stephenville Plaza

Stephenville, Texas
76401

Mitchell's
DEPARTMENT STORE

Mitchell's gives
and Redeems
Scotties Stamps

You can use your
Leonard's Credit Card
at Mitchell's

Couch Service Station and Used Car Lot

"The finest selection
of used cars"

S. Patrick Dublin, Texas

Connie's Beauty Shop

Page and Connie Whitfield

Casey's Cycle Center

611 S. Graham 965-5533

Stephenville

Yamaha—B.S.A.—Cimatti

TEXACO, INC.

JAY WATSON

Dublin, Texas

445-2717 445-2729

Gulf Service Center

Service and Auto Supply

South Patrick
Loyd Maikell

"We Don't want everybody's business. Just yours."

Don Stone Service Station

Phone—445-2144

Gasoline—Oils—Greases
Tires—Batteries—Accessories

Dublin, Texas

Compliments of

Cowan Machine Company

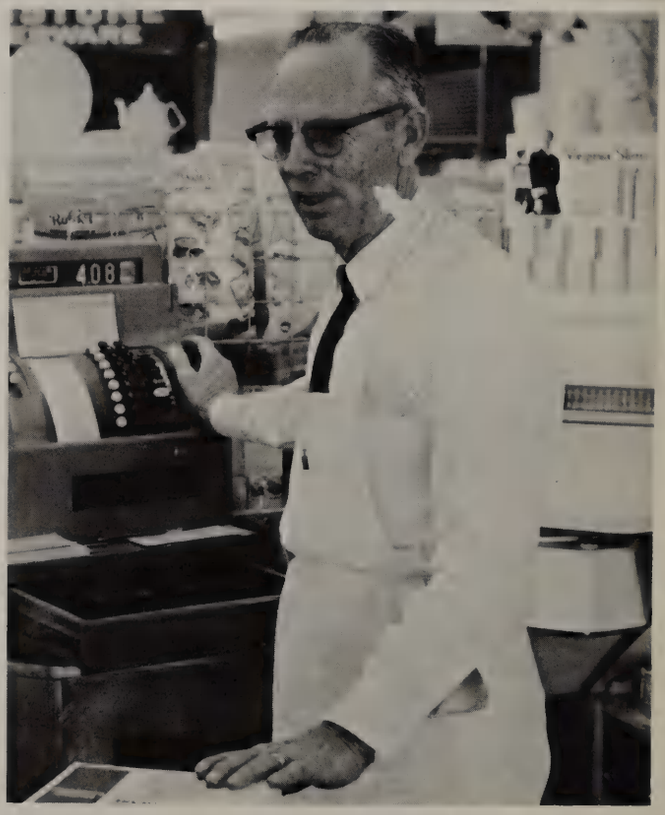

Lackey Food Store

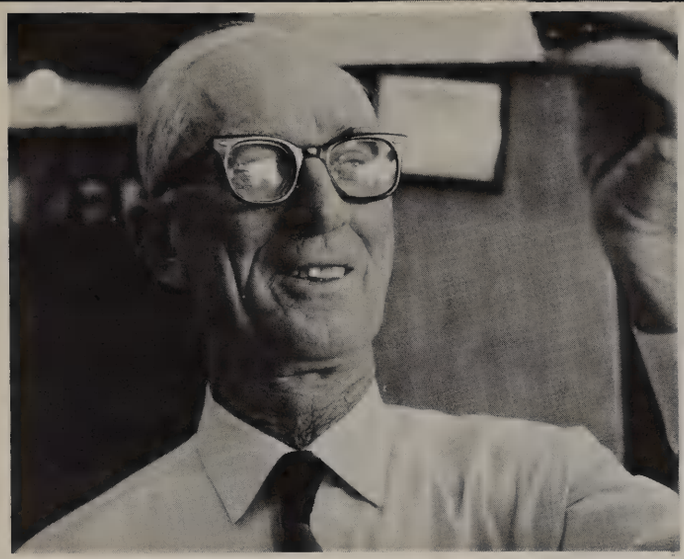

OGLE REXALL
DRUG STORE

102 S. Patrick

Phone—445-2221

It pays to Advertise!

SNOOTY LION

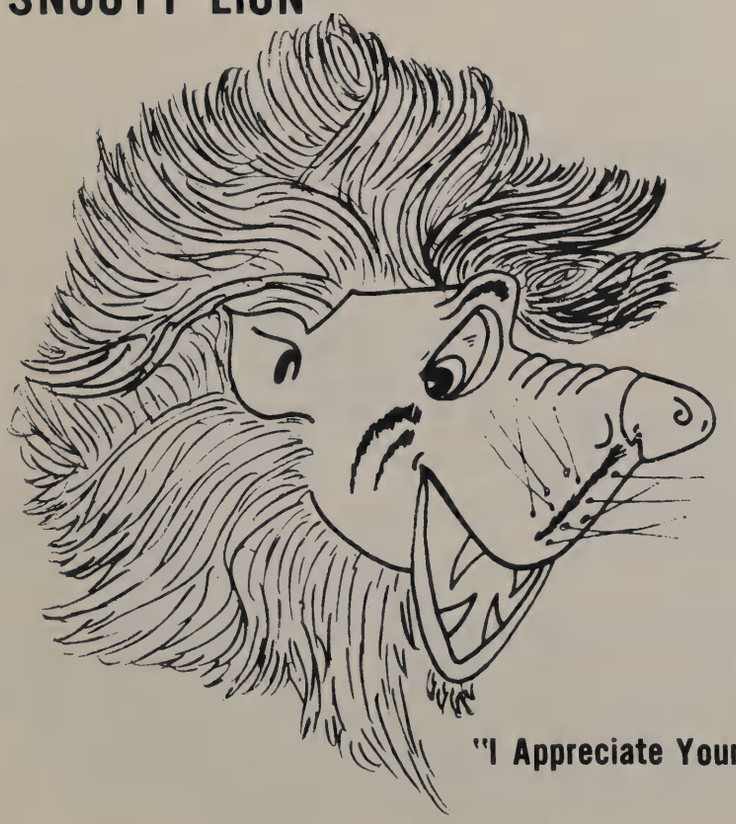

Snooty
Lion

Featuring
Pit Bar-b-Que
Pizza
Foot-Long Hot Dogs

Come in and see
us
Anytime!

"I Appreciate Your Business."
Mike Humphrey

Hilltop Cafe

Highway 377

Owned and Operated
by MR. & MRS.
FLOYD OSBORN

Come Out For The
Finest Selection
In Sandwiches

Pat's Flower Shop

Flowers for All
Occasions

103 West Oak
Dublin, Texas

Phone 445-2371
Night or Day

Service Auto Supply

Andrew Brown

105 S. Patrick

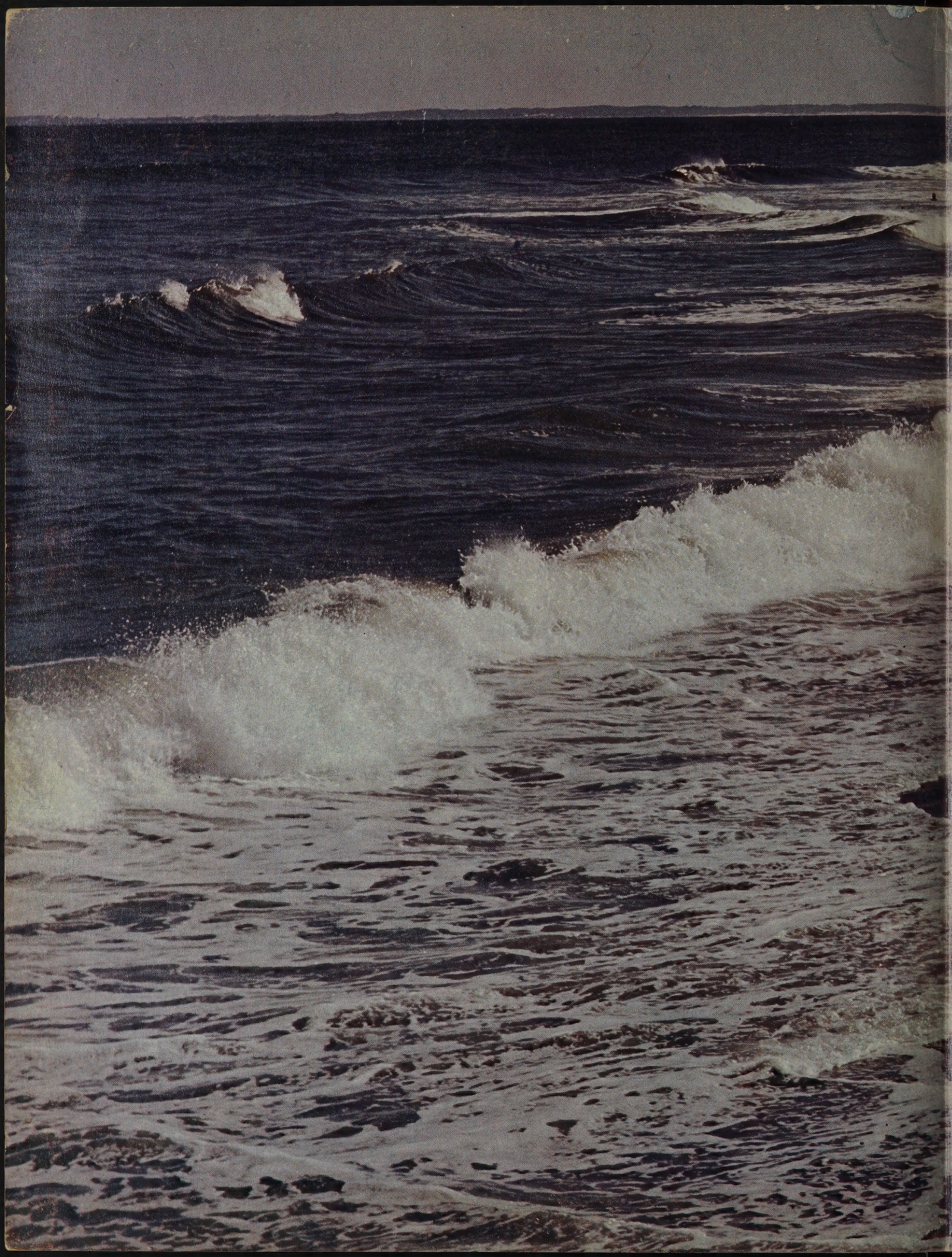

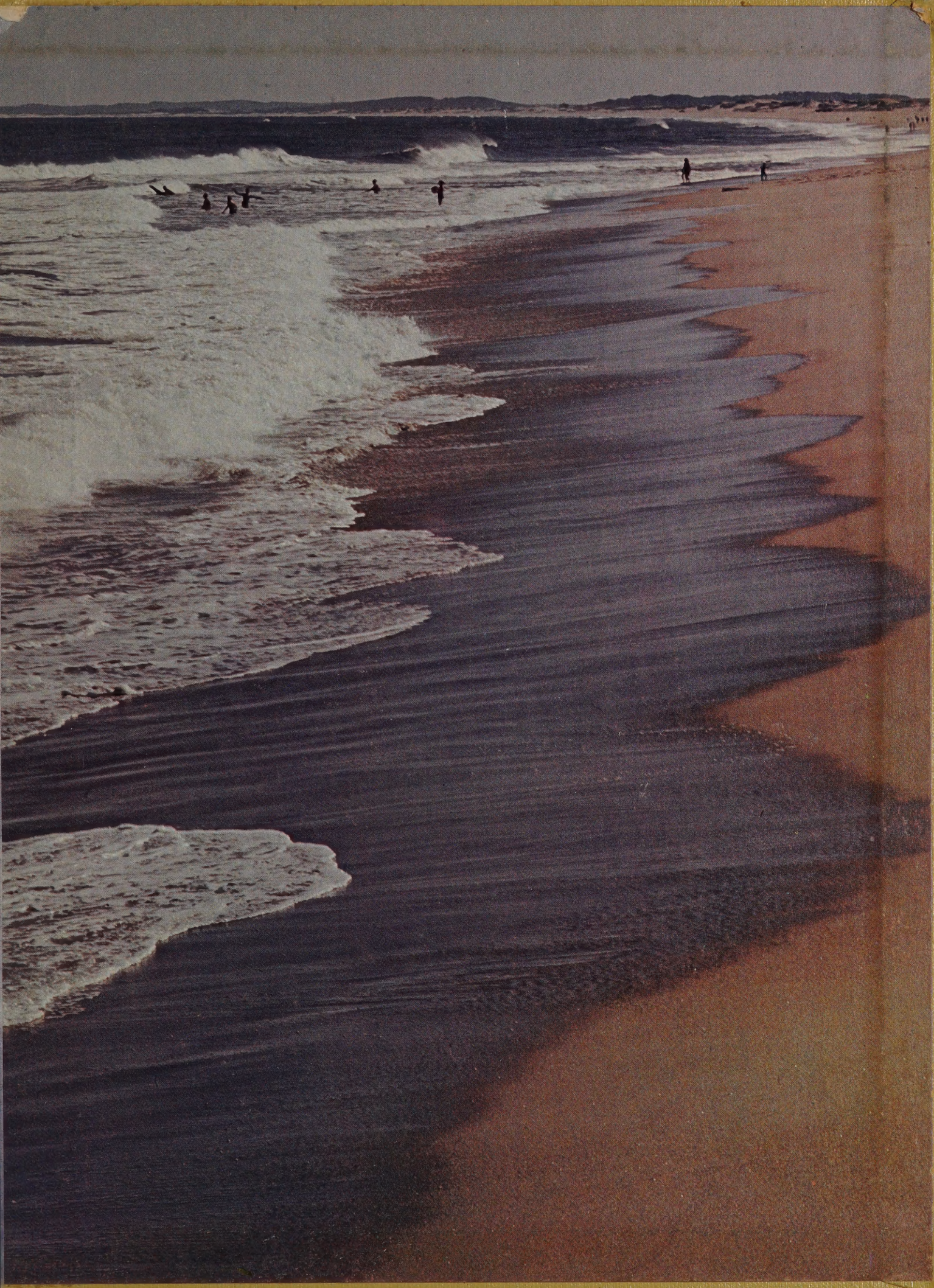

PARAGON
YEARBOOKS